



## Main Line Art Center Summer Teen Studio

Enclosed, please find 3 required forms: a **Pickup Form**, a **Child Emergency Form** and the **Flip Side Form**.

**Please fill out the Emergency, Pick-up and Flip Side Forms completely & return them to the office before the first day of your teen's first studio class so that we may make any necessary accommodations in advance.**

Please feel free to call our office at anytime at 610.525.0272 ext 110

**CAMP LOCATION:** All programs are held at Main Line Art Center, 746 Panmure Rd., Haverford, PA 19041 except in special circumstances, when they will be held at the Haverford School, located at 450 Lancaster Ave, Haverford, PA 19041 (parents will be notified in advance if this is the case).

1. **Arrival and Departure**: For the safety of your child, we **require** that the enclosed pickup form be filled out & returned with a signature (for any child under the age of 18). Classes begin promptly at 9:00 am and end at 11:45 pm, or begin at 12:45 pm and end at 3:30 pm (typically, please check your teen's schedule). Please do not drop off your teen more than 10 minutes early for class, and plan to pick up promptly when class ends.
2. **Should you need to change your child's pickup procedure, we require written notice.** At no time during the day are students allowed to leave MLAC grounds without expressed written instructions from a parent/guardian. A signed note the day of the change is sufficient for a temporary change; any permanent change will require a new pickup form to be filled out. In case of a last minute emergency, please call us ASAP. Our Teen Studio students typically depart from classroom directly to their pick-up arrangement, please notify us if you prefer your child remain in the building for guardian.
3. **Child Emergency Form**: Every child under 18 years of age (regardless of age) **MUST** have a Child Emergency form filled out, signed and turned into the office **BEFORE** the first day of their session. EPI-PENS and medications must be packed in a labeled backpack and carried with child at all times (see Child Emergency Form for full health policies).
4. **Attire**: Closed toe shoes are required. Wear comfortable clothes that can get messy or bring a smock. Long hair must be tied back.
5. **Bring water & bagged lunch/snacks everyday** (there are no vending machines or concessions). No students will be allowed to leave the property without written permission (see Pickup Form). The Art Center will provide supervision between morning and afternoon studios.
6. All art materials are provided, with exception of smart phones for smartphone-based filmmaking.

Thank you. We look forward to a fun and creative summer!

Sincerely,

*Main Line Art Center Staff*

Tel. 610.525.0272

[mainlineart.org](http://mainlineart.org)

**Build your portfolio. Build your confidence. Build your perfect summer.** For more information and additional programs for teens and young adults, please visit our website or contact us at 610.525.0272.

# TEEN - EMERGENCY FORM

PLEASE COMPLETE: Last Name: \_\_\_\_\_  
Session \_\_\_\_\_

**A COMPLETED FORM MUST BE RECEIVED FOR YOUR CHILD TO ATTEND CLASS OR CAMP.**  
Please fill out **both sides** of this form and **return to the office with your signature BEFORE** your child's first day of camp/class. Please be sure to notify the office should any information need to be updated.

**OFFICE USE ONLY**  
 Date of Entry: \_\_\_\_\_  
 \_\_\_\_\_

**RETURN TO:** MAIL: Main Line Art Center, ATTN: TEEN, 746 Panmure Road, Haverford, PA 19041  
EMAIL: MLAC.CAMP@gmail.com  
FAX: 610-525-5036

Child's Name: \_\_\_\_\_ Date of Birth (mm/dd/year): \_\_\_\_\_  
Boy  Girl  Grade in Fall \_\_\_\_\_

Home Address (street, city, state, zip): \_\_\_\_\_  
Primary Guardian: \_\_\_\_\_ Relationship: \_\_\_\_\_  
Home Phone #: \_\_\_\_\_ Mobile #: \_\_\_\_\_ Work #: \_\_\_\_\_  
Additional Guardian: \_\_\_\_\_ Relationship: \_\_\_\_\_  
Home Phone #: \_\_\_\_\_ Mobile #: \_\_\_\_\_ Work #: \_\_\_\_\_

Please list other people that we may contact in case of an emergency: (include all telephone numbers, if necessary)

1. Name: \_\_\_\_\_ Phone #: \_\_\_\_\_ Relationship: \_\_\_\_\_  
2. Name: \_\_\_\_\_ Phone #: \_\_\_\_\_ Relationship: \_\_\_\_\_  
3. Name: \_\_\_\_\_ Phone #: \_\_\_\_\_ Relationship: \_\_\_\_\_  
Pediatrician's Name & Location: \_\_\_\_\_ Phone #: \_\_\_\_\_

## Health Information

Does your child have special needs or any known learning differences or delays we should know about? Does your child have an IEP? (If so, please attach a copy)

\_\_\_\_\_

\_\_\_\_\_

\_\_\_\_\_

Does your child require any support staff during the academic year?

Is there anything else you feel we should know about your child or any special accommodations needed?

\_\_\_\_\_

\_\_\_\_\_

\_\_\_\_\_

Does your child need an Epi-Pen for allergic reactions?\*  yes  no  
Does your child require medication during camp/class hours?\*  yes  no  
Does your child have any medical conditions or allergies?  yes  no

\* If you answered yes to any of the questions listed above, please provide additional information on the back.

PLEASE COMPLETE BOTH SIDES

# EMERGENCY FORM – PAGE 2

## Health Information Continued

Main Line Art Center staff will not administer any medications or inhalers to students but will monitor while the student self-medicates. Epi-Pens will be administered in case of emergency **ONLY** if written authorization is given and written instructions accompanying the medication have been supplied **ONE WEEK prior to the start of the session. Epi-Pens must be carried with child at all times during camp in a labeled bag.**

In the case of minor cuts, and scrapes, Main Line Art Center staff will clean the wound and if necessary apply a topical antibiotic such as alcohol or Bactine. Please let us know if your child has any allergies to first aid supplies.

**Please list & describe medications that you child is currently taking or may need in an emergency.**

---

---

---

**Does your child have any medical conditions or allergies?**

Please be as specific as possible and include a copy of any important forms or information.

---

---

---

I hereby authorize Main Line Art Center and/or its representatives to

- Administer an Epi-Pen according to the WRITTEN DIRECTIONS which I have provided.
- Clean and/or apply topical antibiotics on superficial cuts, scrapes or wounds.
- Initiate Emergency Medical Services and emergency care for my child in the unlikely event that we are unable to reach any emergency contacts.

### **PARENTAL CONSENT:**

I, a parent/guardian of the above named child, hereby give my approval for his/her participation in any and all Main Line Art Center activities. I assume all risks and hazards incidental to such participation, and hereby waive, release, absolve, indemnify and agree to hold harmless Main Line Art Center and its agents and employees, from any and all liability and/or damages, whether the result of negligence or for any other cause.

→ **Signature:** \_\_\_\_\_ Date: \_\_\_\_\_

- I would like to speak with the Education Director regarding my son or daughter's health.

PLEASE COMPLETE BOTH SIDES

# TEEN PICK UP FORM

**NOTE:** Only those listed on this form by the legal parent or guardian are allowed to pick up your child.  
Teens may not leave MLAC grounds between classes.

**PLEASE COMPLETE:**  
Last Name: \_\_\_\_\_

**OFFICE USE ONLY**  
 Date of Entry: \_\_\_\_\_

**RETURN TO:** MAIL: Main Line Art Center, ATTN: TEEN, 746 Panmure Road, Haverford, PA 19041  
EMAIL: MLAC.CAMP@gmail.com  
Questions?: 610-525-0272 ext. 110

**PLEASE PRINT LEGIBLY**

Your Child's Name: \_\_\_\_\_ Age: \_\_\_\_\_

Date(s) Attending: \_\_\_\_\_

Guardian Name(s): \_\_\_\_\_ Relationship(s): \_\_\_\_\_

Please fill out the option that applies to your child's pickup schedule. If there is more than one guardian, it is mandatory that all names, phone numbers and designated days be listed! **NOTE: Only those listed on this form by the legal parent or guardian are allowed to pick up your child.**

I will be picking up my child.

(Printed) Name: \_\_\_\_\_

My child has permission to Walk Home/Leave Art Center grounds after class

Drives their own vehicle

Additional adults picking up my child (grandparent, baby-sitter, etc).

Name of person picking my child up: \_\_\_\_\_ Relationship: \_\_\_\_\_

Phone #: \_\_\_\_\_ Designated Pickup Days: \_\_\_\_\_

My child is part of a car pool. The other children in the car pool are (please print legibly):

\_\_\_\_\_

The driver will be: \_\_\_\_\_ Phone#: \_\_\_\_\_

\*If there will be more than one driver during the Session, please provide that information below:

Name: \_\_\_\_\_ #: \_\_\_\_\_ Days: \_\_\_\_\_

**MUST SIGN BELOW:**

**Signed** (parent/guardian signature): \_\_\_\_\_ Date: \_\_\_\_\_



Dear Parents,

Thank you so much for allowing your child to join us for Summer Art Camp where they can develop their creativity, make lasting memories, and be welcomed into an artistic community. I wanted to let you know about an exciting Community Exhibition at Main Line Art Center and how your young artist can be included. **All campers this summer (as well as the camper's family members and friends) have the opportunity to create artwork to be included in the exciting exhibition and fundraiser, called *Flipside*, in our main galleries this fall!** Your child's artwork will be showcased side by side with hundreds of other artists' work, from other children, to adult students, to area professional artists and local celebrities. What a great opportunity for all your budding artists to experience the excitement of participating in a professional art exhibition in our award-winning galleries!



This is also great opportunity for children to have a way to contribute themselves to the betterment of their community and to **help others through art**. All artists, young and older, will donate their work to the exhibition for potential sale to raise funds to support Main Line Art Center's programs, which provide transformative artistic opportunities to 20,000+ children and adults in our own backyard as well as 80,000+ individuals across the Philadelphia region. Giving scholarships for children to attend camp and providing programs for artists with disabilities at little or no cost are just two examples of how Main Line Art Center gives back. Your child will be given the 8" x 8" surface and materials to create a work of art during their week of camp. With your permission (see attached form), your child's piece will be donated and exhibited in the large-scale exhibition.

The exhibition is called *Flipside*, and will be open to the public on Friday, November 10<sup>th</sup> through Sunday, November 19<sup>th</sup>. There will be a **free Artist Preview** where all artists in the show (and their families) can be the first to see the exhibition. Immediately following that event, there will be a ticketed preview party when buyers will start purchasing their favorite works to take home that evening. All artwork will be for sale for only \$40 each, which goes directly to support art center programs. Art purchasers will be delighted to learn the identity of the artists *only* after purchasing and seeing the signature or art label on the "flipside" of the piece. All artwork from each of the artists will also be featured in a virtual exhibit that will be on view concurrently in the galleries so all artwork can be viewed even after purchases have taken place.

We are thrilled your child(ren) are joining us for summer camp this year and hope to see you again in the fall enjoying the *Flipside* Community Exhibition and Fundraiser. **To give permission for your child to be included in the *Flipside* exhibition, please fill out the attached form and return it to camp staff.**

Sincerely,

A handwritten signature in black ink that reads "Amie S. Potts".

Amie Potts  
Executive Director, Main Line Art Center

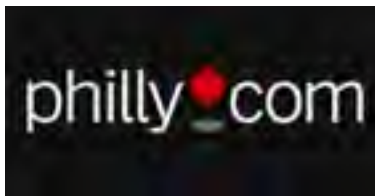

## At Main Line show, you might buy art from a famous artist. Or from a 6-year-old

Updated: November 8, 2016 — 1:10 PM EST



 MAIN LINE ART CENTER

An entry into Main Line Art Center's Flipside Community Exhibition and Fundraiser. All Rights Reserved



by **Sofiya Ballin**  @sofiyaballin

At the Main Line Art Center's newest exhibition, you might leave with a piece by an internationally renowned artist.

Or from a 6-year-old summer camper.

Artists at the Flipside Community Exhibition and Fund-raiser will present their 8-inch-square canvas works, created in various media, which attendees can purchase for \$40. But there's a plot twist: The artist's name won't be revealed until after the purchase.

Often, we can too get caught up in labels. In the grocery store, while shopping for clothes, we go for the name brand, even if the off-label version is just as good. Amie Potsic, executive director and chief curator of Main

Line Art Center, says this show is an opportunity for people to really follow their hearts when it comes to purchasing art. "You're buying it," Potsic says, "because you fell in love with that art work," rather than with the name of the artist.

"This was a way of really highlighting the emotional connection to the artwork," she said. "When we buy art, we can love it for decades. It's because it keeps giving you that emotional connection to it."

Hippie, artist, and activist Wavy Gravy, who happens to be Potsic's father-in-law, will be presenting his work. He says art is "better served on [its] own merits than the buzz of the celebrity of the artist."

The exhibit, Postic says, is meant to correlate directly with Main Line Art Center's mission: to make art more accessible to a diverse range of people, but also to give all artists a platform, regardless of their status in the artworld.

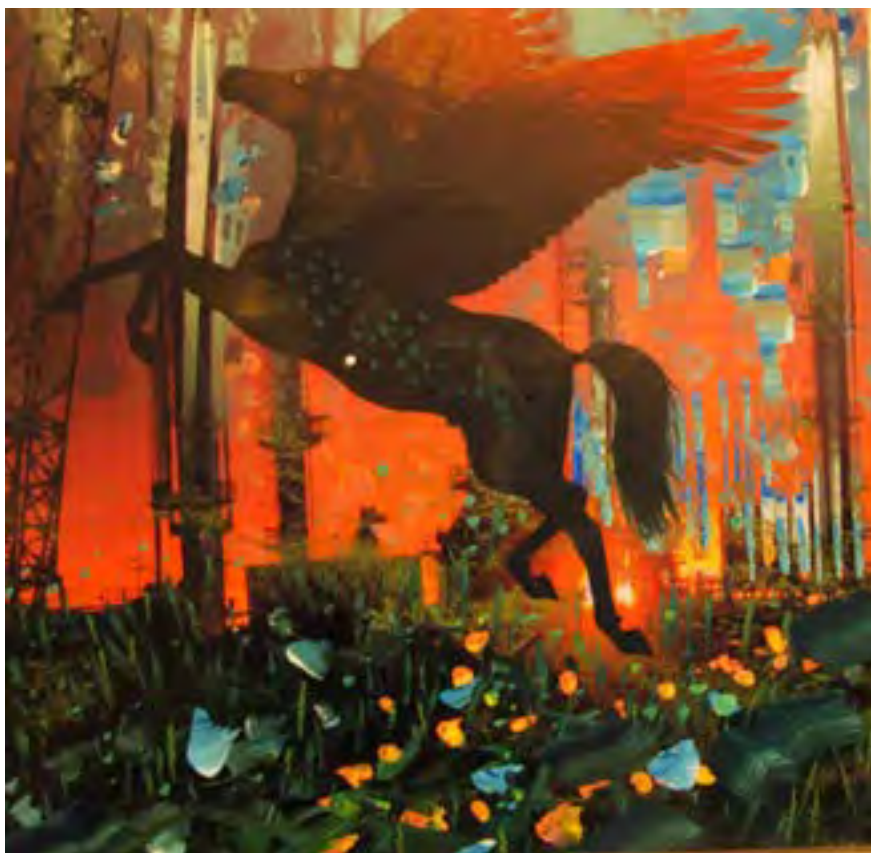

An entry by an anonymous artist in Main Line Art Center's Flipside Community Exhibition and Fundraiser. All Rights Reserved.

Along with Gravy will be installation artist Sun Young Kang, contemporary artist Deirdre Murphy, wood sculptor Eiko Fan, and DISTORT, who has exhibited at Art Basel in Miami. But it's not just professional artists who are submitting their work. You might walk home with the work of State Sen. Daylin Leach; Nahjee Grant, children's book author, publisher, and host of "On the Rise," a public-access-TV show; and Pat Nogar, host of "Living Well with Pat Nogar," also on public-access TV. All have also made pieces for the show. In the mix will be work from the young artists who attend the Main Line Art Center's summer camps, including some as young as 6.

The exhibit is a fund-raiser for the Main Line Art Center's community-based programming, including an accessible art program for artists with disabilities that the center has financed for more than 50 years. The fund-raisers will also provide resources for the center's partnerships, such as their work with the Village, an

organization that houses displaced youth, and Carelink Community, a social services organization that builds community through the arts. The Flipside show will also fund the center's scholarship program that provides tuition for classes.

Postic says the fundraiser is "a way to invite everyone into our programs, and there are no financial barriers. Everyone who wants to be a part of the community can." Art, she says, "is a community-building force."

"I want people to leave having internalized that sense of community," she says, "and really having a lot of fun."

For Gravy, it's an opportunity to showcase his work in a way he never has before.

"I like the surprise of it," he says. "History is a list of surprises. I like that this is an art surprise."

<http://www.philly.com/philly/entertainment/At-Main-Line-art-show-you-might-buy-a-piece-by-a-famous-artist-or-by-a-kid.html>



## CALL FOR ENTRIES



# Flip Side Community Exhibition & Fundraiser

**Nov. 10 - Nov. 19, 2017**

**Free Private Artist Viewing:  
Thursday, Nov. 9, 4:00-5:00 pm**

**Ticketed Preview Party:  
"Preview, Purchase, Party"  
Thursday, Nov 9, 6:00-8:30 pm**

*Purchasing begins for all ticketed attendees. Admission: \$40 ticket*

## Flip Side Fundraiser and Exhibition

All artwork created and donated by international and local artists, local celebrities, designers, students, children, and YOU!

Collectors will be delighted to learn the identity of the artists only after purchasing and seeing the signature on the "flip side" of the piece!

### Frequently asked questions:

**Q. How do I enter my artwork?**

**A.** Complete both of the artwork submission forms and attach to the back side of each piece you enter. Please wire the back of all stretched canvases for hanging.

**There is no fee to enter!**

Mail or deliver your artwork before Sunday, Oct. 15, 2017 (Postmarked Oct. 14) to:

**Main Line Art Center  
746 Panmure Road  
Haverford, PA 19041  
Re: Flip Side Exhibition**

**Q. Do I need an art background to enter?**

**A.** No. We want everyone of all ages and skill level to participate.

**Q. Can I enter more than one piece?**

**A.** Yes, the goal is to gather many pieces of original 8" x 8" works of art. Each person may enter up to 4 artworks.

**Q. Can my piece be 3D (three dimensional)?**

**A.** Yes. 8" x 8" x 2". If your piece is smaller than 8" x 8" please mount it to a 8" x 8" board or support.

**Q. Can I enter a metal, mosaic, glass or ceramic piece?**

**A.** Yes! Please keep in mind that if your artwork is very heavy or thicker than 1/4" please drill holes or wire the back to accommodate hanging hardware.

**Q. Can I enter framed works?**

**A.** No, do not frame your artwork.

**Q. Do I add hanging wire to my canvases?**

**A.** Yes, all stretched canvases should be wired on the back for hanging.

**Q. Can I get my artwork back if it doesn't sell?**

**A.** No, all artwork is donated and will be retained by MLAC for future exhibitions & opportunities.

FLIP SIDE PROSPECTUS - CAMPER

**Prospectus:**

[www.mainlineart.org/exhibitions](http://www.mainlineart.org/exhibitions) in artist opportunities

**Mail or deliver your artwork no later than Sunday, October 15, 2017 (post marked by October 14) to:**

**Main Line Art Center  
746 Panmure Road  
Haverford, PA 19041  
RE: Flip Side Exhibition**

**Questions:**

**Chelsea Markowitz,  
Exhibition Assistant at:  
[cmarkowitz@mainlineart.org](mailto:cmarkowitz@mainlineart.org)**

**\*Show your artwork  
in our award-winning  
galleries!**

**\*Make art and build  
community!**

**\*Support Main Line Art  
Center!**



**Main Line Art Center**

746 Panmure Road  
Haverford, PA 19041  
[www.mainlineart.org](http://www.mainlineart.org)

# Flip Side Community Exhibition and Fundraiser

Fri., Nov. 10 - Sun., Nov. 19, 2017

**Free Private Artist Viewing:**  
Thursday, Nov. 9, 4:00 - 5:00 pm

**Ticketed Preview Party:**  
“Preview, Purchase, Party”  
Thursday, Nov. 9, 6:00-8:30 pm

*Purchasing of artwork begins at for all attendees*  
*Admission: \$40 ticket*

## About the Exhibition

Main Line Art Center in Haverford, PA kicks off their biannual international small art phenomenon with hundreds of original artworks, made and donated by local celebrities, international and local artists, designers, college students, children, and YOU. Collectors will be delighted to learn the identity of the artists only after purchasing and getting to see the signature on the back of their piece....the “flip side!” The event runs from November 10 through November 19, 2017.

Support Main Line Art Center and help us build an incredible exhibition of hundreds of creative pieces by everyone in our community and beyond! All artwork will be sold for \$40 each, which goes directly to support Main Line Art Center’s programs. Flip Side artwork made during summer art camp will be stored at the art center until the exhibition.

**Artwork entries will be accepted through October 15**, or if mailed, postmarked by October 14, 2017. All entries that arrive by the deadline will be included in the exhibition. However, MLAC reserves the right not to exhibit works if they do not meet the specifications.

## Submitting Artwork

Each artwork must be exactly 8” x 8” square inches, or mounted to an 8” x 8” board, **signed only on the back**, and exhibited anonymously. **Artist names will be revealed to the buyer only upon purchase when they view the flip side!**

## Eligibility

All artists of any age are eligible to participate and their work will be included as long as it arrives to the Art Center before the October 15, 2017 deadline (or if mailed, postmarked by October 14). Artists may submit up to 4 artworks of any medium, 2D or 3D (up to 2” deep). All artwork must be original. Stretched canvases must be wired for hanging on the back. Please indicate the orientation of your artwork for display by placing an arrow pointing up in top-right corner. **Sign your artwork only on the back, not visible on the front of the piece.**

*\*No Glitter or un-fixed charcoal/pastel!*

**8” x 8” canvases and boards are available for purchase at the MLAC front desk for your convenience.**

## Digital Presentation and Sales

A digital presentation of all the artwork in the exhibition will be running concurrently in the gallery throughout the exhibition, so even after pieces are purchased, they can be viewed. All artwork will be priced at \$40 each, which all goes directly to support Main Line Art Center’s programs. All ticketed attendees at the Preview Party will be able to start purchasing artwork beginning at 6:00 pm on Nov. 9th. The exhibition will be open to the public beginning Friday Nov. 10th. After paying for their pieces, the buyer will present their receipt to MLAC staff members who will remove their purchased works from the wall. Buyers will be able to take their artwork home that day. After the sold pieces are removed from the gallery, 8” x 8” signs will be hung in place of the sold artwork with a label indicating the sold artwork’s artist name. No buyers are allowed to touch the artwork or remove from the wall; all art handling will be by MLAC staff only, and artists names will not be revealed until the buyer purchases their piece.

## For questions or more information email:

Chelsea Markowitz, Exhibition Assistant  
cmarkowitz@mainlineart.org / 610.525.0272 X116

## 2017 Flip Side Exhibition Artwork Submission Forms

Please fill out completely and return to camp staff.

**This label is for MLAC use only.**

Child’s Name: \_\_\_\_\_

Address: \_\_\_\_\_

Phone: \_\_\_\_\_

Email address: \_\_\_\_\_

Camp session: \_\_\_\_\_

## Artwork information

Title: \_\_\_\_\_

Medium: \_\_\_\_\_

Inventory # (to be filled in by MLAC staff) \_\_\_\_\_

*\* I have fully read this prospectus and give my permission for my child’s artwork to be donated and exhibited in Flip Side Exhibition*

*Yes, I give my permission*

*No, I do not give my permission*

Artwork information:

**This label will stay on the artwork and be given to the purchaser of your artwork.**

Child’s First Name: \_\_\_\_\_

Initial of Last Name (optional): \_\_\_\_\_

Child’s Age: \_\_\_\_\_

Camp Session: \_\_\_\_\_

Inventory # (to be filled in by MLAC staff) \_\_\_\_\_