



ANNUAL REPORT

Sept. 1, 2013 – Aug. 31, 2014

Main Line
ART
CENTER



Table of Contents

1	EXECUTIVE LETTER
2	ABOUT US
3	ACCESSIBLE ART: 50 th ANNIVERSARY
4	ART 75 CAPITAL CAMPAIGN
5	KEY EXHIBITIONS
6	DIGITAL MEDIA OFFERINGS
7	SENSORY GARDEN
8	FINANCIAL SUMMARY
9	IMPACT SUMMARY
10	LOOKING AHEAD
11	DONORS
12	OUR STAFF
13	BOARD OF DIRECTORS

A Letter from the Executive Director

Dear Friends,

I am honored to share the fiscal 2014 annual report for Main Line Art Center, a creative home and community for so many of us.

This year was one of important milestones, accomplishments, and community building as we sought to fulfill our mission of *Art for Everyone*. We began the fiscal year with the completion of a capital renovation project that refreshed and renewed our building providing numerous studio improvements, the addition of new painting and jewelry studios, and re-instituting the main entrance to the Art Center through our award-winning art galleries. Our dedicated community returned in droves to celebrate our re-opening with an unforgettable Welcome Back Bash on November 9th!

Back in our refreshed creative home, we commemorated the 10th anniversary of the Betsy Meyer Memorial Exhibition and introduced the first annual Meyer Family Award for Contemporary Art. With this new award, the Art Center expands its support of the talented, contemporary artists in the Mid-Atlantic region, honors deserving artists in the field, and encourages excellence and experimentation in artistic practice, presentation, and community involvement. In conjunction with the exhibition, we launched our new Digital Media

Program making the Art Center an innovator in cross-disciplinary offerings by providing a digital media computer lab, traditional photography darkroom, and printmaking presses in one multi-purpose, image-making studio.

We were also extremely proud to celebrate our 50th anniversary of providing Accessible Art Programs for children and adults with disabilities and those at risk and in need.

These programs have transformed thousands of lives and have positioned the Art Center as a resource for organizations across the country. With the help of many volunteers, we got our hands dirty planting a Sensory Garden, which appeals to all five senses allowing individuals of all abilities to enjoy it. It was so heartwarming to plant the garden together and see so many members of our community gather in the beautiful environment we created at our Sensory Garden Party on May 31st.

How did we accomplish all of this? With your support! We couldn't have done it without you – our strong artistic community. It is with you and for you that we strive to embody our mission of *Art for Everyone*. We see that art has the power to transform lives every day in our studios, galleries, and gardens. We sincerely thank our members,

students,
patrons, funders,
friends, staff, Teaching Artists,
Board of Directors, and volunteers.
We thank each and every one of you for your support, creativity, and commitment. We look forward to growing our creative community together in the years to come.

Sincerely,



Amie Potts
Executive Director

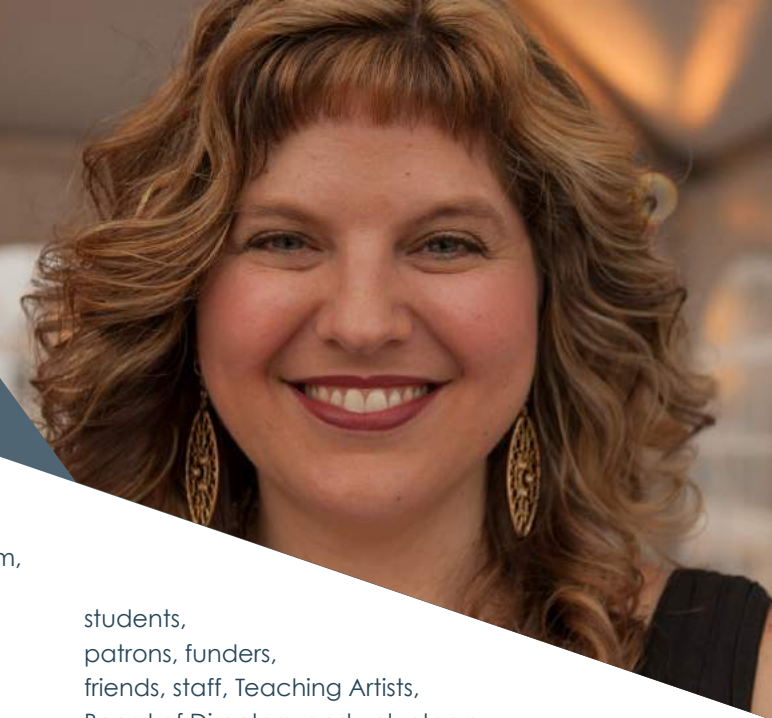

Visual Art Programs

Our award-winning programs span from traditional to contemporary, and are all held to a high level of artistic excellence. The art we exhibit, teach, and share is intended to inspire you, encourage conversation and connections, bring joy to your life, and exceed your expectations.

Accessible Art

Main Line Art Center is committed to a continuum of accessible education programs by providing reasonable and appropriate accommodations in a supportive environment that promote and foster inclusion of people of all ages, abilities, and skill levels.

Our Mission is to inspire and engage people of all ages and abilities in the community through art education, visual arts, and exhibitions.

Innovative Exhibitions

Throughout the year we present innovative, contemporary art exhibitions in our spacious award-winning galleries. Our exhibition program celebrates our community of artists, as well as emerging and established artists whose work encourages intellectual dialogue and serves as a source of inspiration.



A YEAR IN ACHIEVEMENTS

Accessible Art 50th Anniversary

This year, Main Line Art Center celebrated a major milestone! Since 1964, our Accessible Art Programs for adults and children with developmental and physical challenges, at-risk youth, and low income families have encouraged thousands of individuals to explore their imagination and creativity through the visual arts. Our 50-year commitment to fostering the inclusion of people of all ages, abilities, and skill levels, and strong history of exemplary accessible programs is why organizations around the country look to us as a resource. These programs truly embody our mission of *Art for Everyone*.

Within our creative home, Main Line Art Center offers the Exceptional Art program for children, teens, and adults with cognitive and physical disabilities. Working with a variety of media like clay, paint,

and collage, students build cognitive, physical, and social skills and are given an important outlet for self-expression. Our experienced Teaching Artists work alongside a team of volunteers to provide one-on-one instruction and attention. Participants flourish in this supportive and fun environment and often stay with the program for many years. We also partner with organizations in the Greater Philadelphia area to provide visual arts programs for their participants, including the Center for the Blind and Visually Impaired in Chester, Elwyn, JCHAI, and the Village (formerly Presbyterian Children's Village).

This spring, artwork created by participants in all of our Accessible Art Programs was presented in exhibitions throughout Main Line Art Center, as well as at Ludington

Library, Bryn Mawr Hospital, and Philadelphia's City Hall. These public venues enabled us to share our passion for art accessibility and our mission with thousands of people. Hundreds in the community joined us at the Art Center on Saturday, May 31 for a Sensory Garden Party as we celebrated this important milestone, honored the inspiring artists in our programs, and unveiled a new Sensory Garden.

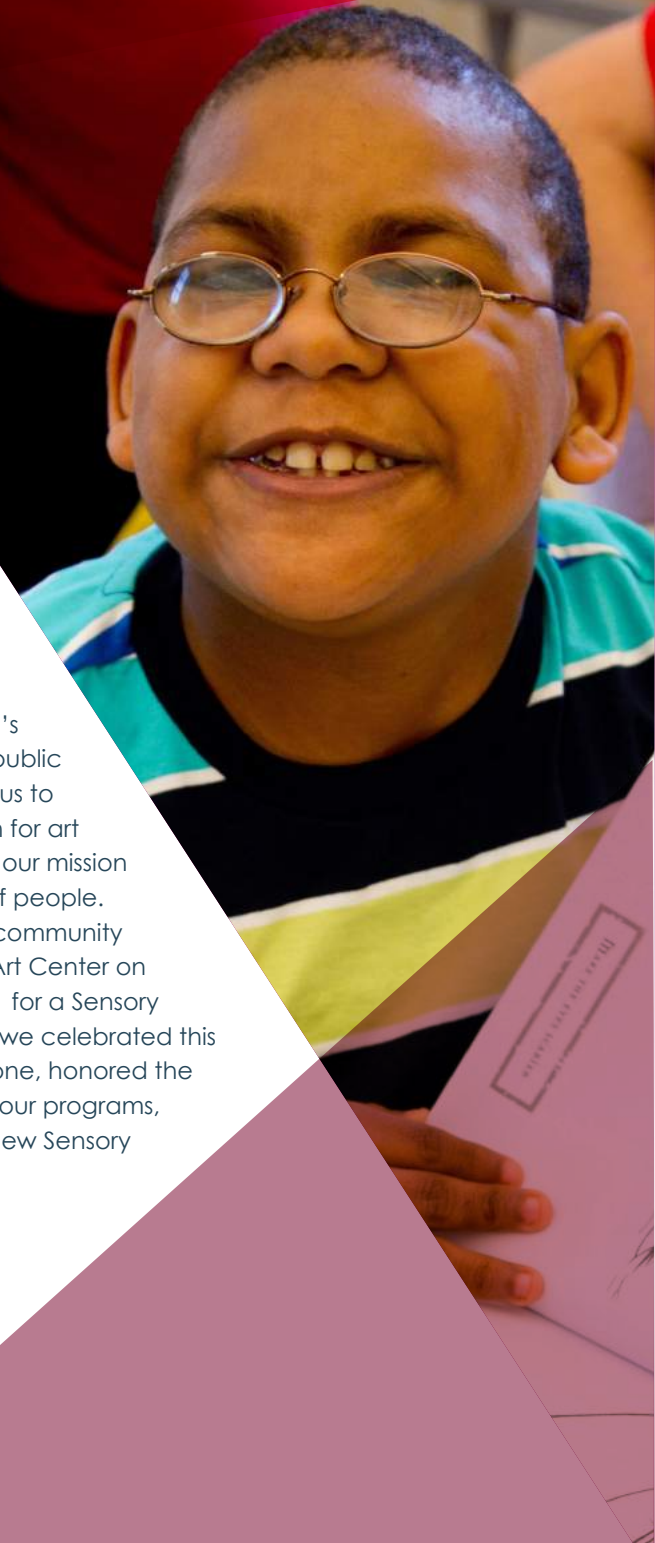

Art 75 Capital Campaign

If you've visited our community's home for creativity in the past year, you've noticed some big changes! After a groundbreaking ceremony on June 5, 2013, Main Line Art Center closed the doors to the "white house" to begin a \$2 million renovation and expansion project. During this time, the Center's popular camp and classes were held at community partner locations while crews worked tirelessly on the expansion and renovation of the 100-year-old building. The five month project included the addition of spacious new jewelry and painting studios, a bank of windows in the ceramics studio to infuse the area with natural light, a new conference room, new HVAC systems, an underground

storage unit, and an overall reconfiguration of storage solutions throughout the building to free up studio space and contribute to a cleaner, more open environment in studios.

Main Line Art Center re-opened on November 11, 2013 in a big way - with the Welcome Back Bash, complete with fire-spinners, live graffiti painting, and the walls of our award-winning galleries adorned with artwork created by our Members. Hundreds of community members and dignitaries attended and were the first to see the new and improved Center. We are incredibly grateful to those who contributed their time, resources, and talents to ensure that future generations of artists and enthusiasts have a beautiful space in which to create and experience art.

A YEAR IN ACHIEVEMENTS

Key Exhibitions

Throughout the year, Main Line Art Center strives to present innovative, contemporary art exhibitions in our award-winning galleries that celebrate our community of artists and feature emerging and established artists whose work serves as a source of inspiration and intellectual dialogue.

HUMANKIND

In February 2014, we presented *Humankind*, featuring accomplished photographers Donald E. Camp, Lydia Panas, and Lori Waselchuk, whose work uniquely addresses the human condition through qualities and genres inherent to the photographic tradition: social responsibility, portraiture, and the photo essay.



A YEAR IN ACHIEVEMENTS

Key Exhibitions

10TH ANNUAL BETSY MEYER MEMORIAL EXHIBITION: IMAGINARY REALITY

This year marked the 10th anniversary of Main Line Art Center's Betsy Meyer Memorial Exhibition, which was celebrated with the inauguration of the Meyer Family Award for Contemporary Art, consisting of a solo exhibition and award of \$1,000 to each selected artist. Betsy Meyer provided the enthusiasm, energy, and leadership that made a lasting impact on the Art Center and our community. As an artist, Betsy valued experimentation with artistic media and tackling complicated and tough subjects. As a teacher, she encouraged her students to follow her example and expand their practice into new frontiers. And finally, as a member of the Art Center's Board of Directors, she assured the Art Center existed as a resource for the artistic community of Greater Philadelphia.

Imaginary Reality, the 10th annual Betsy Meyer Memorial Exhibition, coincided with the introduction of our new Digital Media Program, and explored the expansion of artistic dialogue yielded through the combination of traditional mediums and digital arts. Artists Nic Coviello, Tim Portlock, and Jennie Thwing, all classically trained, adopted digital technology as a means of deepening their investigations of invented landscapes, imaginary narratives, and personal identity.

These exhibitions garnered critical acclaim, media attention, and new audiences for the Art Center while stimulating discussion and creativity among our dedicated community of artists.

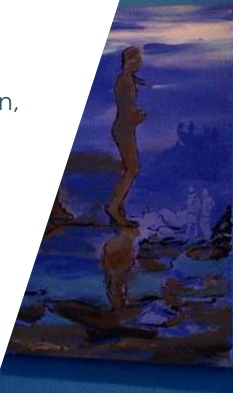

A YEAR IN ACHIEVEMENTS

Digital Media Offerings



As part of our ongoing effort to provide our students with the latest advancements in arts education, last spring Main Line Art Center launched a new Digital Media Program, becoming the only art center in our region with facilities that include a traditional wet dark room for photography, a printmaking studio with presses, and a digital imaging studio.

New curriculum was created to highlight digital media as a medium unto itself as well as a being a complement to more traditional mediums, such as painting,

ceramics, and jewelry. This new technology engages students of all ages and in all areas of our programming, including classes and camp for children, Accessible Art Programs for children and adults with disabilities, Teen Studios, and adult classes and workshops.

We are proud to open a new avenue of creative expression for our students, while preserving and advancing traditional forms of art. And, presented in tandem with our innovative exhibitions featuring digital art, the program is a holistic and inclusive approach that engages artists and audiences alike in meaningful ways.

A YEAR IN ACHIEVEMENTS

Sensory Garden

In the spring of 2014 and in celebration of Main Line Art Center's 50 years of Accessible Art Programs for children and adults with disabilities, the Center established a Sensory Garden, appealing to all five senses so that it can be enjoyed by artists of all abilities.

The garden was unveiled at a Sensory Garden Party on May 31 and is one of the ways the center fulfills its mission of *Art For Everyone* in an integrated and shared natural

environment. The Sensory Garden provides a space for exploration, inspiration, and reflection for participants of Main line Art Center's programs, including students in our Accessible Art Programs for individuals with disabilities, as well as the community at large. The Art Center is seeking additional support to further transform its exterior in order to develop additional outdoor artistic programs and experiences for our community to enjoy.



Financial Summary

Assets

Cash and Cash Equivalents	\$162,709
Accounts Receivable	\$1,419
Pledges and Grants Receivable	\$65,300
Prepaid Expenses	\$ 5,511
Land, Buildings, & Equipment	\$3,156,564
Investment Portfolio	\$1,427,611
TOTAL ASSETS	\$4,819,114

Liabilities

Accounts Payable	\$141,945
Deferred Revenue	\$89,063
TOTAL LIABILITIES	\$231,008

Net Assets

Unrestricted	\$4,556,981
Temporarily restricted	\$31,125
TOTAL NET ASSETS	\$4,588,106

TOTAL LIABILITIES AND NET ASSETS: \$4,819,114

Financial Summary

Fiscal Year 2014 was another successful year for Main Line Art Center.

Our newly renovated home helped our visual arts programs earn over \$738,487. This was supplemented by an additional \$1,167,239 in donations and income from our investments resulting in revenues exceeding expenses by \$497,650. Compared to 2013, The Art Center's total assets increased by more than \$570,000, while liabilities increased by less than \$76,000. We look forward to increasing donations and business partnerships in the future to help expand the Art Center's reach and continue to grow as a local community hub.

Revenue

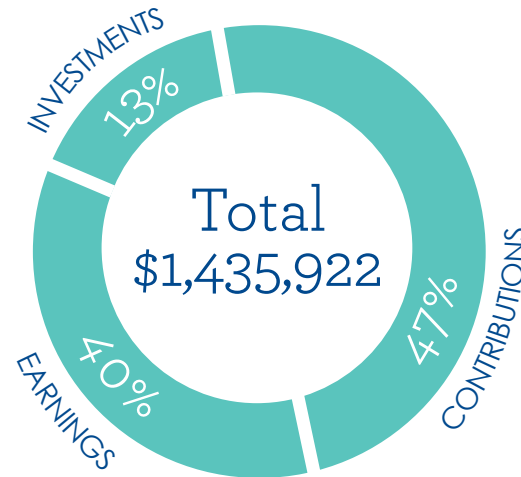

Expense

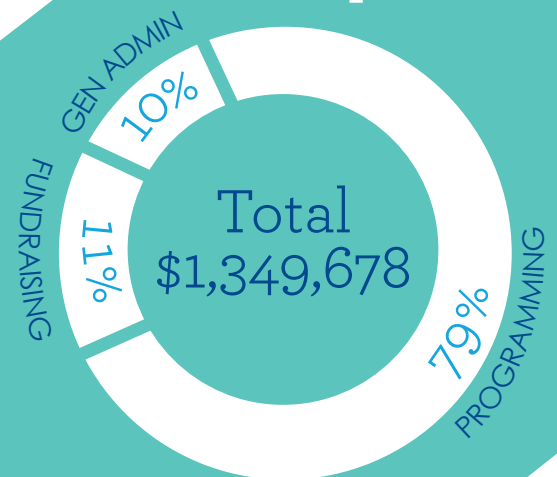

Impact Summary



11
Exhibitions

Highlighted our community of artists and the region's top emerging and established talent.

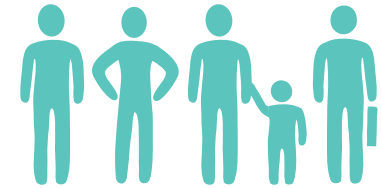

15,000

Community Members

Created masterpieces and memories in one of our classes, engaged in a conversation with an exhibiting artist, or reached their potential in one of our life-transforming accessible programs.



605
Classes & Workshops

Were available across several different mediums, year round, for all ages and ability levels.



80,000
Individuals

Were touched through our Exhibitions in the Community and festivals across the Greater Philadelphia area.



200+
Children & Adults with Disabilities

Explored visual arts and reached their potential through our Accessible Art Programs.



\$12,000
Need-based Scholarships

Granted on an annual basis to help artists of all abilities pursue a visual arts education, regardless of their financial situation.



Looking Ahead

Looking forward to fiscal 2015, we are excited about the expansion of our Accessible Art Programs for children and adults with disabilities and those at risk and in need. We look to include new partnerships enabling us to serve the great demand we find in our community. Building upon our new Sensory Garden, we seek to develop our grounds in order to enable outdoor, artistic programming and experiences so we may become the community gathering place we aspire to be. As we do so, we will continue to impress and inspire with our contemporary

and innovative exhibitions and our growing Digital Media Program. By expanding our reach in these important ways, we will celebrate our dedicated community and grow to creatively engage our new friends and neighbors.

Join us in fulfilling our mission to inspire and engage artistic creativity for all ages and abilities and to celebrate and strengthen the essential role of visual art in community life. Participate, volunteer, and donate today.

WELCOME HOME!

Thank You To Our Donors

Main Line Art Center gratefully acknowledges the generous contributions of the following individuals, foundations, corporations, and public agencies in support of our mission.

PRESIDENT'S SOCIETY (\$6,000+)

Anonymous
Harry T. & Shirley W. Dozor Foundation
Shelly & Scott Fisher
Elsie Lee Garthwaite Memorial Foundation
Scott Meyer & Andrew Meyer
Pennsylvania Council on the Arts

DIRECTOR'S CIRCLE (\$2,750 - \$5,999)

1830 Family Foundation
Charlie & Susan Bloom
The Bryn Mawr Trust Company
CCRES
The Harriet G. Fredericks Foundation
The Huston Foundation
John & Martha Lubell
PECO
Tom & Josephine Rees
Caroline J. Sanders Trust #2
Richard & Anne Umbrecht
Wilkie Lexus

BENEFACTOR (\$1,250 - \$2,749)

Tina Aberant
Becker & Frondorf
Wendy & Mort Branzburg
Michele & Jeffrey Brotman

Jack & Lisa Burns
Louis N. Cassett Foundation
Elaine Brown Edelstein
Linda & Jeffrey Gloss
Clelland & Tiffany Green
High Swartz, LLP
Jamie Jessar & Robert Dann
Kenelm Foundation
Kistler Tiffany Foundation
Christian R. & Mary F. Lindback Foundation
Deirdre Miller & David Verdon
Walter J. Miller Trust
myCIO Wealth Partners
Bill & Bobbie Family Foundation
Mara Schiffman & Keith Laskin
Sean Sexton & Kimberly Neff
Lee & Nancy Tabas
Nathalie & James Wetzal
Etta Winograd
WS Cumby

PATRON (\$575 - \$1,249)

Anonymous in honor of Alice Hardenbergh
Admore Rotary Foundation
Lori & Michael Banks
Broughton Foundation
Charles Burrus & Sander Schlichter
Anne & Tom Caramanico
Devon Fine Art, LLC
Doris & Dana Greenblatt
James Bradberry Architects
John & Elaine Lisle
The Mirowski Family Foundation
The Seibert Family Foundation

SPONSOR (\$275 - \$574)

Tania Alexander
Melissa & Paul Anderson
Mr. & Mrs. N. Peter Hamilton
Steve Holstad
Jean & Lon Homeier in honor of Judy Herman
Martin & Sylvia Kreithen
Kathryn & Edward Lee
Laurie & Sam Marshall
Joan M. McNamara
Mr. & Mrs. Lathrop B. Nelson, Jr.
Julia & Tim Patterson
Susan Davidson Ravenscroft
Debra, Thomas, & San Scurto-Davis
Joyce Shenian
Joyce Shenian in honor of Mara Schiffman & Heidi Tirjan
Joly Walton Stewart
Heidi & Paul Tirjan
Avie & Susan Wheeler in honor of Judy Herman

FRIEND (\$175 - \$274)

Sam & Andrea Apicelli
Peter H. Arger, MD in memory of Donald S. Wilf
Susan & Paul Brenman
James R. Brinton
The Buck Family Fund
Patsy Higgins
Marlene Dubin
Jeffrey Elisca
Norma & George S. Fabian
William & Razelle Frankl Fund
Sondra D. Gutkind
Mary Louise Harris
Judy Herman
Ellis & Margot Horwitz
Ann Keech

Ruth & Peter Laibson
The Main Line Camera Club
Kathleen McCoy
Mosaic Society of Philadelphia
Eric & Georgie Noll
Louise Polis
Doug & Lisa Raymond
Marcia & Rob Reiver in honor of Patty Papatheodore
Mark & Janet Schreiner
Francine Stewart
Mr. & Mrs. Paul Thompson
Paula Waxman

DONOR (\$1-\$175)

Anonymous
Tom & Rachel Ammon
Lisa Barsky
Sharon Bartmann
William & Debbie Becker
Marcy Berkowitz
BlackRock Matching Gift Program
Alice Bowman
Lauren Braun
British European Soccer Training, Inc.
Stewart Cameron
Damini Celebre
Carol & Elliot Cole in honor of Judy Herman & Steve Small
Janet & Richard Conn in honor of Judy Herman & Steve Small
Bonnie Cook
Steve & Mary Cay Cousart
M. Pia De Girolamo
Layla de Luria
Cornelia Degerberg
Nancy DeLucia in honor of Judy Herman & Steve Small
Kristine Grady Derewicz & Jon Derewicz
Carmen Di Giovanni
Marlene Dubin in memory of Dorothy Snellenburg

Thank You To Our Donors

Main Line Art Center gratefully acknowledges the generous contributions of the following individuals, foundations, corporations, and public agencies in support of our mission.

DONOR (\$1-\$175)

EHS Environmental
Elements & Alloys
Gilda & Richard Ellis
Sharon Ewing
Judith & Barry Fireman
Newell Fischer
Fulton's Dog Grooming
Jose & Sharon Garcia
Linda Dubin Garfield
Karen & Phillip Glick in honor of Tom Rees
Linda Golden
Ellen Grenell
Anna Marie & Richard Grossman
Berit Haahr & Elaine Wahl
Beth & Christopher Hanssens
Alice Neshar Hardenbergh
J. Hardy-Stashin
Diane Hark
Lawrie Harris
Joan H. Harrison
Lisa & Walter Hart
Warren J. Hauser
Frances Hoover
Claudia Horowitz
Nini Ingersoll

Susan Jewett in honor of Judy Herman
Andrea Johnson & Chuck Ziccardi
Mary Anne Dutt Justice
Carol Kardon
Howard Kaufold & Paula Singer
Nadine Kolowrat
Stefanie Leibovitz in memory of Helen Grayson
Chip & Judy Loeb in memory of Dorothy Snellenburg
Louella Style
Ruthann Lownes
Rosalie Matzkin in memory of Betsy & Ed Meyer
Helen Hilden Mayer
Connie & Brook McCann
Barbara Meyers in memory of Dorothy Snellenburg
Christina Miller
Agnes Moncy
Kay Moon
John & Tammy Murabito
Sara Nerken
Newman Galleries, Inc.
Nolan Painting
R. Barrett Noone & Barbara A. Noone
Laura Otten
Wendy Peck
Stephen & Rosalind Pendergast
Shirley Ralph
Abbe & Ray Resnick
Sheri Resnik
The Romano Family

Frank & Marianne Rossi
C.L. Sampson
Ina Sargen
The Schildhorns
Valerie & Will Schwartz
Sharon & Michael Sherman
Rick & Mindy Small in memory of Dorothy Snellenburg
Suzanne Spain
Helge & Peter Speth
Robert Abramowitz & Susan Stewart
Swiss Farm Stores
William & Abbie Lee Warden
Frank & Ada Warner
Hanni & Joseph Weinstock
Nancy & James Weiss
Gloria & Nelson Whitney
The Wildemore Family Trust in honor of Amie Potsic

IN-KIND GIFTS

Albrecht Nurseries, Inc.
Margaret Baker
Barefoot Wine & Bubbly
Beverly Benson
Brandywine Senior Living at the Haverford Estates
The Camera Shop
Carlino's Specialty Foods
Louise Carter
Cedar Mills
Coll's Custom Framing
Monica Darby
Dan Deslaurier
Di Bruno Bros.
Firinji
Franklin Mint Federal Credit Union
Miguel Garcia
The Great Frame Up
Katie Groppi
Marjorie Groppi
JPM Catering
Sandy Kauffman
Philip Koehler
Merion Art & Repro
Betsy Miraglia
Marcia Reiver
Judy Richards
Rosemont Beverage
Cynthia Sinclair
Swiss Farm Stores
Cynthia Haveson Veloric
Wayne Art Supplies and Custom Framing

Thank You To Our Art 75 Capital Campaign Donors

Main Line Art Center would also like to offer gratitude to the following individuals, foundations, corporations, and public agencies for their contributions toward the Art 75 Capital Campaign.

PRESIDENT'S SOCIETY (\$6,000+)

Anonymous
1830 Family Foundation
25th Century Foundation
Arete Foundation
Mort & Wendy Branzburg
Robert & Julie Jensen Bryan Gift Fund
Anne & Tom Caramanico
Connelly Foundation
Hal & Eleanor Davis
William B. Dietrich Foundation
Mr. & Mrs. N. Peter Hamilton
Judy Herman & Steve Small
Steve R. Holstad, Jr.
Johnson and Johnson Family of Companies
Matching Gifts Program
Kenelm Foundation
Marjorie Lewis
The Karen and Herbert Lotman Foundation
Samuel P. Mandell Foundation
McLean Contributionship
Toby & Edward Meyer in memory of Elizabeth Meyer
Betsy R. Miraglia
E. Murdoch Family Foundation
Ellen Harvey & Tad Sperry
Joly W. Stewart
Blanche & Ted Torphy
The Victory Foundation

William T. Vogt & Lorine E. Vogt Charitable Foundation
Etta Winograd

DIRECTOR'S CIRCLE (\$2,750 - \$5,999)

Lori & Michael Banks
Jeff & Michele Brotman
The Bryn Mawr Trust Company
Kristine Grady Derewicz & Jon Derewicz
Marlene & Leonard Dubin
Bonnie & Ken Gross
Leigh & Bill Gustafson
Wesley M. Heilman, III in memory of Kit Heilman
Martha & John Lubell
Joan M. McNamara
Mr. & Mrs. Thomas Patterson
Bobbie & Bill Potsic
Mark & Janet Schreiner
Barbara & Leonard A. Sylk
Nancy & Lee Tabas
James A. & Nancy Bendiner Weiss
Jamie Jessar & Robert Dann
Elaine & John Lisle
Tom & Josephine Rees
Marianne Mitchell
Veena & William Loftus
Mara Schiffman & Keith Laskin
Richard & Anne Umbrecht
Ruth & A. Morris Williams

BENEFACTOR (\$1,250 - \$2,749)

Jane & Mark Cary

Sonya & Alan Dore
Barbara & Edward M. Glickman
Constance & Sankey Williams and the Hess Foundation
Jean & Lon Homeier
Frances Hoover
Monique Lazard
Amarilice & Al Paul Lefton, Jr.
Steve Meyer & Erica Summers in memory of Betsy Meyer
Gayle & Andy Meyer in memory of Betsy Meyer
Scott Meyer in memory of Betsy Meyer
Dr. & Mrs. R. Barrett Noone
Susan D. Ravenscroft
Eileen Rosenau
Jeri & Michael Ross in honor of Francine Shore
Val & Louis Rossman
Marc & Ann Sonnenfeld
Peter & Lyn Strickler
Sally Walker & Tom Gilmore in honor of Francine Shore
Archie D. & Bertha H. Walker Foundation

PATRON (\$575 - \$1,249)

Anonymous
Aqua
Charlie & Susan Bloom
Joan Bromley
Paula Waxman
Anne & Tom Caramanico in honor of Judy Herman
Cigna Foundation
Gail Eilers
Linda & Jeffrey Gloss
High Swartz, LLP
Cynthia B. Holstad
Craig & Meg Johnson
Deborah Leavy
Carol Benenson Perloff
Amie Potsic & Jordan Romney

Alfred & Kathleen Putnam
Ranieri & Kerns Associates
Naomi B. Rubin in honor of Francine Shore
Debra, Thomas & San Scurto-Davis
Andrea Snyder in memory of Reubin Snyder
Paula Waxman

SPONSOR (\$275 - \$574)

Anonymous
Betsy & Luke Block
Boeing Company Gift Match Program
Ellen Carver in honor of Francine Shore
Cheryl & Cliffe Cheston in honor of Elaine Lisle
Mr. & Mrs. Richard J. Cimino, Jr.
Steven & Mary Cay Cousart
Barbara & Robert Dilsheimer
Zelda S. Edelson in honor of Francine Shore
Kristin & Scott Edwards
Karen & Chris Gagnier
Linda Dubin Garfield
Steven Groppi
Anisa Haidary
Nancy & Andrew Halbert in honor of Francine Shore
Alice Neshar Hardenbergh
Mr. & Mrs. Harry E. Hill, III
Ralph & Gayle Jessar
Andrea Johnson & Chuck Ziccardi
Dana J. Jones
Rachel & Seth Kalvert
The Kauffman-Viroslav Family
Terri Seewald Klein in memory of Roslyn & Monte Seewald
Martin & Sylvia Kreithen Foundation
Deborah A. Laverell
David & Carol MacGregor in honor of Elaine Lisle
Nancy Nagle
Andy & Danna Nehrbas
Mr. & Mrs. Lathrop B. Nelson, Jr.
Neubauer Family Foundation
Barbara & Steven Nussbaum
Charlie Pfitzer
Craig Primis

Thank You To Our Donors

Every effort has been made to ensure the accuracy of this information. Please contact Main Line Art Center's Development Office with any unintentional errors or omissions at 610.525.0272 ext. 112 so we can correct our records.

The Schmader Family
Francine Schnieder in honor of Francine Shore
Maria Schneider
William Steerman
Lissa & Joshua Thompson
John Tigh
Cynthia Haveson Veloric & Michael Veloric
Bonnie Waetzman in memory of Larry Waetzman
Avie & Susan Wheeler in honor of Judy Herman

FRIEND (\$175 - \$274)

Anonymous
Alysa Bennett
Alice Bowman
Judith Jabloner Bumble
Carol & Elliot Cole
Cornelia Degerberg
Norma & George S. Fabian
Nancy Fogg-Johnson & Ron Johnson
Linda Dubin Garfield in honor of Francine Shore
Ona Hamilton
Ellis & Margot Horwitz
Ann & Everett Keech
Ruth Laibson
Nan & Stephen Latona
David & Joan Maltz
Ann & Charlie Marshall
Michael Zuckerman & Debrah Meislich in honor of Dr. Mara Schiffman
Tammy & John Murabito
Fred P. Slack & Patricia Henriques
Sarabay & Stanton Smullens
Paul & Heidi Tirjan
Phillip J. Weiss
White Philanthropic Fund

DONOR (\$1-\$175)

Anonymous (3)
Phyllis Aaron
Tom & Rachel Ammon
The Anderson Family

The Artists' Circle
Catherine Bancroft
Sally & Morris Barron
Lisa Barsky
Sharon Bartmann
William & Debbie Becker
Vivian Sue Belsky
Debs Bleicher in honor of Francine Shore
Priscilla Bohlen
Ann Breinig in honor of Francine Shore
Stacie & Bud Brennan
Amy Brownstein
Rebecca Chappell
Maureen Ciaccio
Jonathan D. Cohn
Janet & Richard Conn in honor of Judy Herman & Steve Small
Janet Conn in memory of Joel Segal
Bernadette Curran
Van S. Deacon
Michele Dean
Nancy DeLucia in honor of Judy Herman & Steve Small
Evelyn Doyle
Gilda Ellis
Pam & Taylor Fernley
Newell Fischer
Shu-Erh Fu in honor of Francine Shore
Anne Galbally
Judi Garst
Linn Giesler
Nancy K. Giles
Linda Golden
Michael Golub
Ellen L. Grenell
Katie Groppi
Anna Marie & Richard L. Grossman
Roslyn K. Hansen
Fonda C. Hartman
Warren Hauser
E. Sherman Hayman
Judy Herman in honor of Francine Shore
William R. Herman & Laurie Navin in honor of
Judy Herman
Louise Herring
Anne Stokes Hochberg
Matt Hoffman
Kathleen J. Howell

Suzan Jewett & Carl Duzen in honor of Judy Herman
Carol Kardon
Dr. & Mrs. Leon Katz
Amy Kazakidis
Virginia B. Keib
Nancy Kress
Barbara & Al Kurtz
Katherine Kurtz
Ann I. Laborie in honor of Francine Shore
Ayala Laufer-Cahana
Deborah Liberman Fine
Linda Lipschutz
Chip & Judy Loeb in memory of Dorothy Snellenburg
Carla Lombardi
Anne Lopatin
Suzi & Scott Lustgarten
Patricia Mahoney
Main Line Camera Club
Linda Massey in honor of Francine Shore
Connie & Brook McCann in honor of Elaine Lisle
Laura McCann
Kathleen McCoy
Susan McKee
Kathy McLamb
Barbara Meyers
Julie Meyers
Joanie & Al Migliaccio
Kay Moon
Anita Morris
Cynthia Murray
Sandi Neiman Lovitz in memory of Shirley & Norman Neiman
Sara Nerken
Joyce Norden
Bianca O'Keefe
Suzanne Oleykowski
Laura Otten
Wendy Peck
Dr. Doris Peltzman
Cliff & Ellen Pemberton
Mary Powers Holt
Robertta Presser
Alexa Rager
Shirley & Joel Ralph
Deborah Reeder
Kathie Regan Dalzell
Marcia Reiver
Judy Richards
Nancy Romano
Diane Ross

Frank & Marianne Rossi
Jeremy Rothfleisch
Allison & Jeff Sanka
Florence M. Schiffman in honor of Mara Schiffman
The Schildhorns
C. Suzanne Schneider
Margo Schrieber
Missy Schwartz in honor of Francine Shore
Valerie & Will Schwartz
Bonnie & Tate Serletti
Sharon Shapiro
Martha Sharples & William Daniels
William & Janice Sheehan
William & Janice Sheehan in honor of Molly Sheehan
Ms. Helaine Silverman
Laurie Silverstein
Rick & Mindy Small in memory of Dorothy Snellenberg
Sue & John Smith
Suzanne Spain
Barbara Spector
Helge & Peter Speth
John & Susan Stefanski
Phyllis A. Steinberg
Ann C. Stevens
Nancy Stevenson
Emily Stewart & Ben Hasselstrom
Francine Stewart
Susan Stewart & Robert Abramowitz
Christine Stoughton
Charlotte Thurschwell
Catherine Ulmer
Jennifer Wall
Susan L. Wallack
Brett Wallerstein
Ellen Wasserson
Hanni & Joseph Weinstock
Constance E. West
Cally Wheeler
Lisa Whitlock
Lori Williams in memory of Lum Ting
Frances Winkler
Judy Worrell
Valerie Yardley
Gail Zivin



The Art Center is governed by a Board comprised of up to 25 students/artists, business and civic leaders from the community, and local patrons of the visual arts. Members of the Art Center are welcome at regular Board meetings as well as at the annual May Board meeting. Board members lead the Art Center's committees including Executive, Governance, Finance, Development, Technology, Human Resources and Marketing. Others involved in the Art Center who might bring expertise to these committees are welcome to contact the Executive Director for more information about participation.

** Indicates Faculty Representation*

Main Line Art Center

746 Panmure Road
Haverford, PA 19041

[Phone] 610.525.0272

[Fax] 610.525.5036

mainlineart.org

Staff

Amie Potsic

Executive Director

Rachel Ammon

Director of Communications

Beth Boardman

Exhibition Coordinator

Stacie Brennan

Director of Education

Laurie Canfield

Registrar & Client Services
Coordinator

Mary Beth Carl

Registration & Gallery Assistant

Rafael Dueño

Development Coordinator

Marilyn Foehrenbach

Registration & Gallery Assistant

Mike Garcia

Facility Maintenance

Katie Groppi

Programs Coordinator

Nan Latona

Director of Development

Gwendoline G. Roget

Marketing Assistant

Bethany Rusen

Ceramics Studio Technician

Thomas Scurto-Davis

Director of Finance and Operations

Board

Tom Rees

President

Maria Schiffman

Secretary

Sharon Bartmann*

Wendy Branzburg

Michele Brotman

Jack Burns, Jr.

Linda Gloss

Clelland Green

Lisa Hart*

Heidi Tirjan

Vice President

Richard Umbrecht

Treasurer

Frances D. Hoover

Jamie Jessar

Deirdre Miller

Ina Sargen

Sean Sexton

Francine Stewart

Nancy Tabas

Nathalie Wetzel