



MAIN LINE ART CENTER | ANNUAL REPORT | SEPT 1 2016 - AUG 31 2017

**Photo Credits**

Howard Pitkow

Patricia Banks

**Cover**

Kelley Donahue

"Dive With A Buddy"

CBVI Program

Ceramic Flower



# TABLE OF CONTENTS

3 LETTER FROM THE DIRECTOR

4 IMPACT SUMMARY

8 ABOUT US

10 ACCESSIBLE ART

11 EDUCATION HIGHLIGHTS

13 ADVANCEMENTS IN DEVELOPMENT

16 EXHIBITIONS

18 FINANCIAL SUMMARY

20 OUR DONORS

27 STAFF &  
BOARD OF DIRECTORS



## LETTER FROM THE DIRECTOR

As the recently named executive director of Main Line Art Center, I've spent a good deal of time thinking about both its past and its future. The rich history of the Center's education programs both on-site and serving surrounding communities of need; the vibrant exhibitions program which draws local and regional artists as well as art lovers and patrons from all over the East Coast; and the creative and diverse community of teaching artists and students who study, practice and exhibit their craft within our walls make Main Line Art Center the dynamic, impactful, community organization it is and has been since its beginning more than 80 years ago.

Having my own eight-year history as the organization's director of finance and operations before being appointed its executive director, I'd like to believe I have a bit of an understanding of the challenges and opportunities before it. That understanding grows each day, with each conversation, each townhall, each interaction and each moment spent listening. While some questions remain, what is crystal clear is how deeply our constituents care about the Center, the role it plays in their lives and its value to the community. With that in mind, I am committed to working with staff, board and community members to discover new ways to serve and to explore meaningful opportunities for individual and collective creativity. I hope you'll join us for this next chapter, and I invite you to stop by and say "Hello." We'd love to get to know you.



# Impact Summary Fiscal Year 2016 - 17



626  
Visual Art Experiences  
and Programs

were presented in the form of classes, workshops, lectures, camp, festivals, and exhibitions, many free of charge, to individuals of all ages and abilities.



318+  
Children & Adults  
with Disabilities,

and families facing financial hardship reached their artistic potential through participation in our accessible art programs and in general art classes.

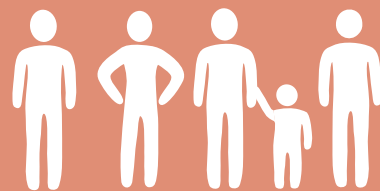

36,000  
Art Center Participants

created art and memories in one of our classes, engaged in a conversation with an exhibiting artist, or participated in one of our life-transforming accessible art programs.





82,500+  
Individuals in the  
Community

experienced our commitment to and passion for increasing access to visual arts by interacting with us through classes, workshops, and during our exhibitions.

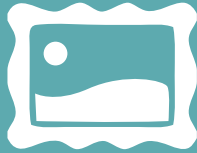

23  
Exhibitions

highlighted the region's top emerging and established artists of all ages and abilities while inspiring our community in our award-winning galleries and throughout venues across the Greater Philadelphia Area.



\$16,000+  
Tuition  
Assistance

was provided to children, seniors, veterans, and families facing economic challenges so they could pursue visual arts education.







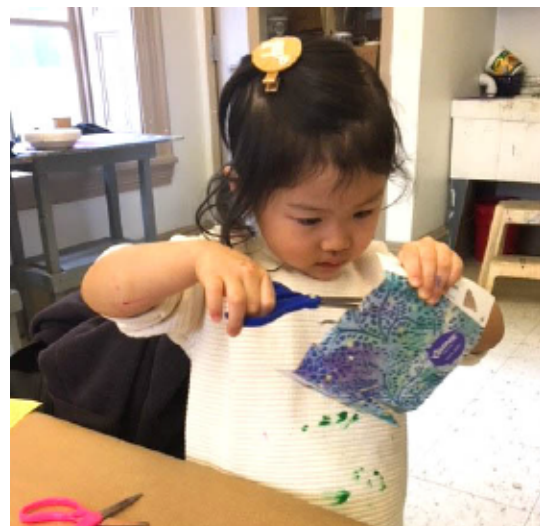

## ABOUT US



## ABOUT US

Main Line Art Center has been our community's home to discover, create and experience visual art since 1937. A frequent recipient of "Best of" awards for its quality art instruction, galleries and curation, the Art Center's visual art classes, innovative exhibitions, and open studio opportunities are widely known and admired for stimulating creativity, conversation, community and joy.

Main Line Art Center offers classes for all ages, abilities and economic means, spanning traditional to contemporary forms, and uniformly held to the highest level of excellence. In 2015, Main Line Art Center received the "Commitment to Cultural Access Award" from Art-Reach for the Center's Accessible Art Programs, now in their 53rd year, including programs for children and adults with disabilities. Additionally, the Art Center grants over \$12,000 in need-based scholarships annually.

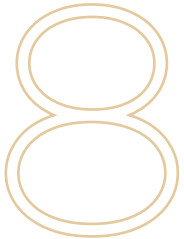



## ACCESSIBLE ART PROGRAMS

- Care Link returned for hands-on workshops in ceramics and printmaking for adults living with mental illness and developmental challenges.
- Teaching artists and volunteers provided art experiences to children and teens with special needs during our Exceptional Art classes. Students at the Pennsylvania School for the Deaf created public artwork while learning to finger knit, embroider and sew.
- At the Center for the Blind and Visually impaired, we celebrated 56 years of bringing ceramic arts programming to adults. Visiting Artist Carol Saylor inspired participants to create large scale sculptures.
- Caregivers and people living with Alzheimer's and Dementia visited our galleries to discuss and enjoy diverse exhibitions. Participant Carl Duzen exhibited his own artwork, "Carl Duzen: Copper Making Meaning from Dementia", in our galleries.
- The Haverford Reserve hosted our week-long Exceptional Art Summer Camp. We celebrated our students with special needs and accessible art partners during our Sensory Garden Party & Accessible Art Exhibition. Student artwork was hosted at local libraries and businesses in our community.



## EDUCATION HIGHLIGHTS

- We recognized our first Main Line Young Artist Awards recipients, collaborating with K-12 school teachers in the region to celebrate the outstanding talent, innovation and creativity of their students.
- We hosted students from Penn Valley & Haverford Middle School for artist led tours of our gallery and studios. Students created poems and haikus inspired by the artwork they saw.
- We saw a record number of Summer Camp students in our studios making friends, making art and getting creative!
- We continue to be a home for emerging artists in the region as we engaged our second annual Digital Artist in Residence, Leo Hylan.
- We were all over town at events like Clover Market and Bryn Mawr Day bringing hands-on activities the community.







## ADVACEMENTS IN DEVELOPMENT

Fiscal Year 17 brought fresh ideas to Development that resulted in a growth of our donor base and funds raised,

- A new and successful fundraising event and exhibition was introduced in the fall, Flip Side. The opening event brought artists, friends, and family together for a community night where the 8X8 pieces of artwork proved to be a crowd favorite.
- Two events were held, one in the fall and one in the spring, for new friends of the Center. These cultivation events offered a curatorial tour and a private artist talk for those attending.
- Our Leadership Circle of supporters had the opportunity to enjoy a guided tour through the beautiful collection of paintings and sculptures of Barbara and Leonard Sylk, including a collection of sculptures by Steve Tobin.
- Our Spring Gala was a very successful fundraising effort that brought together over 200 guests. This year we partnered with RDS Automotive as a lead partner, bringing our Grand Prix Gala to a new level. Guests were able to enjoy a fine art exhibition and also delight in a collection of vintage, and sports cars.

13







## EXHIBITIONS



## EXHIBITIONS

Draw the Line, the 13th annual Betsy Meyer Memorial Exhibition, featured the 2017 Meyer Family Award for Contemporary Art recipients Kelley Donahue (Brooklyn, NY), Joanna Platt (Philadelphia, PA) and Paul Santoleri (Philadelphia, PA). Drawing with ink, clay, and conduit, these artists investigated the permeable borders between internal and external matter, perception, and experience. Their videos, installations, and sculptures created new worlds that illuminated and activated our galleries creating seductive narratives, uncanny characters, and immersive environments.

16





Panorama Feature Exhibition: Enlightened Earth showcased artists Mark Dorf (New York), Julianna Foster (Philadelphia), and Nick Pedersen (Burlington, NJ). In Enlightened Earth, Dorf, Foster, and Pedersen engaged the photographic medium and digital media to explore nature and our complex relationship to its past, present, and future. Motivated by environmentalism, fascination with photography's subjectivity, and the dominance of the digital domain, these artists investigate the delicate imbalance of nature, technology, and humanity. Their work lead us down a path of multi-layered, multi-media discovery through storytelling, fantastical landscapes, scientific research, and dreams.

## FINANCIAL SUMMARY

### Assets

Cash and Cash Equivalents	131,749
Accounts Receivable	4,605
Pledges and Grants Receivable	800
Prepaid Expenses	6,847
Land, Buildings, & Equipment (net)	2,777,461
Investment Portfolio	1,211,319
<b>TOTAL ASSETS</b>	<b>4,132,761</b>

### Liabilities

Accounts Payable	9,447
Deferred Revenue	100,700
Accrued Expenses	14,559
Lines of Credit	19,667
<b>TOTAL LIABILITIES</b>	<b>144,373</b>

### Net Assets

Unrestricted	3,971,376
Temporarily restricted	17,012
<b>TOTAL NET ASSETS</b>	<b>3,988,388</b>

<b>TOTAL LIABILITIES AND NET ASSETS</b>	<b>4,132,761</b>
---	------------------





### Revenue

Investment	5.6%
Contribution	24.8%
Earned	69.6%

**TOTAL**            **\$1,238,541**

### Expense

Gen Admin	8.5%
Programming	78.9%
Fundraising	12.6%

**TOTAL**            **\$1,373,039**

19

# THANK YOU TO OUR DONORS

Sep 1, 2016 - Aug 31, 2017

Main Line Art Center  
gratefully acknowledges  
the generous  
contributions of the  
following  
individuals, foundations,  
corporations, and public  
agencies in  
support of our  
mission.

## **Leadership Circle - \$3,500+**

11830 Family Foundation

Hallee & David Adelman

Bill and Bobbie Family Foundation

Charles & Susan Bloom

Wendy & Morton Branzburg

CCRES

Elsie Lee Garthwaite Memorial Foundation

Fidelity Charitable Gift Fund

Clelland & Tiffany Green

Harriet G. Fredericks Foundation

Harry T. and Shirley W. Dozor Foundation

Jamie Jessar & Robert Dann

Robert E. Lamb

Veena & William Loftus

Karen Lotman

Scott & Suzi Lustgarten

Joshua's Catering

Judy Mandell Delfiner & Morton Mandell

Pennsylvania Council on the Arts

Porsche of The Main Line

Bill & Bobbie Potsic

Tom & Josephine Rees

Robert E. Lamb Foundation, Inc.

Samuel P. Mandell Foundation

Mara Schiffman & Keith Laskin

Marcy & Robert Shoemaker

The George W. Rentschler Foundation

The Philadelphia Foundation

Sarah Buck Schmader & John Schmader

Richard & Anne Umbrecht

Wells Fargo Philanthropy Fund

Wilkie Lexus

Allison Lit

Etta Winograd

## **Benefactor - \$1,250 to \$3,499**

Beacon Pointe Wealth Advisors, LLC

Beautiful Blooms

Broughton Foundation

Connelly Foundation

Conservest Capital Advisors, Inc.

Eleanor Davis

James & Mary Ellen Dugan

Elaine Edelstein  
Doris & Dana Greenblat  
Goldman Sachs Philanthropy Fund  
High Swartz, LLP  
IBM Corporation - Matching Grants  
Program  
Bennett & Joy Keiser  
Christina Kerrigan  
Kathryn Lee & Edward L. Lee, Jr.  
Lisa Liebman & Steven Sav  
Main Line Kiwanis Club  
Missy Joy & Tod Mammuth  
Scott & Andrea Meyer  
Andrew & Gayle Meyer  
Abby & Steve Mezrow  
Kathryn & Mark Miani  
Deirdre Miller & David Verdon  
Mirowski Family Foundation  
Julie & Tim Patterson  
The Bryn Mawr Trust Company  
The Shipley School  
Blanche & Ted Torphy

## **Patron - \$575 to \$1,249**

All Around Entertainment  
Dennis Alter  
Linda & Jeffrey Gloss  
Bonnie Gross  
Ellen Harvey & Tad Sperry  
Kenelm Foundation  
Laura Buck Marshall & Sam  
Marshall  
Menasha Corporation Foundation  
Betsy Miraglia  
Susan Ravenscroft  
Schwab Charitable  
Thomas & Debra Scurto-Davis  
Wells Fargo Foundation  
A. Morris Williams

## **Sponsor - \$275 to \$574**

Anonymous  
Carol Baker & Mark Stein  
Michael & Lori Banks  
Barefoot Wine & Bubbly

Brucie Baumstein  
Kristine & Jon Derewicz  
Kristin & Scott Edwards  
Bonnie & Jay Eisner  
Marcy Gringlas & Joel Greenberg  
H.A. Lieberman Foundation  
Kathy Liez  
Harry & Louise L. Hill  
Steve Holstad  
Bill Hoo  
Jewish Federation of Greater Philadelphia  
Deborah Lieberman Fine  
Karen Love Cooler  
Meridee Winters School of Music  
Nancy Neill  
Lorna & Lathrop Nelson  
Kathy Polansky  
Harry Roth & Lisa Heller  
Andrea Snyder & Peter Curtis  
Norman Soong  
The National Arts Program Foundation  
Wilf Family Fund



# THANK YOU TO OUR DONORS

Sep 1, 2016 – Aug 31, 2017

Janine & Jeffrey Yass

## **Friend - \$175 to \$274**

Nancy Astor Fox

Benjamin Shein Family Foundation

Mitchell & Bonnie Benson

Michele & Jeffrey Brotman

Buck Family Fund

Lin & James Buck

Judy Bumble

Day Spa by Zsuzsanna, Inc.

James Dever

Robert & Barbara Dilsheimer

David Everts

Paula Frank

Linda & Norman Garfield

Margot & Ellis Horwitz

Julia Ingersoll & David Castro

Jean & Samuel G. Jacobson

Susan Jewett & Carl Duzen

Amy Karash

Anne-Marie Kikuchi-Teal & Tony Teal

Susan Klehr

Elaine & John Lisle

Shaku Makhija

Lisa & Doug Raymond

Larry & Norma Reichlin

Paula Scott

Ben & Nancy Shein

Barry Simon

Suzanne Spain

Joseph & Annika Virdone

Nelson & Gloria Whitney

Betty Wu

## **Donor - \$1 to \$174**

Ellen & Barry Abraham

Rhoda Abrams

Rachel & Thomas Ammon

Andrea & Sam Apicelli

Deena & Curtis Ball

Pachy Banks-Cabral & Sergio Cabral

Sharon Bartmann

Erica Bazzell-May & Curtis May

Vivian Belsky &

John A Benigno



Laura Bertin  
Alice Bowman  
Elizabeth Brait & Jose Diego Rodriguez  
Susan Brenman  
James & Lin Buck  
Sergio Cabral & Pachy Banks-Cabral  
Stewart & Sabra Cameron  
Marsiella Catanoso  
Jon Cutler & Thiery Steenberghs  
Lawrence Dalsemer  
Monica Darby  
M. Pia De Girolamo & Paul Mather  
Carmen Di Giovanni  
Marlene & Melvin Dion  
Barbara Dirnbach  
Marlene & Leonard Dubin  
Richard & Sharon Dunoff  
Zelda Edelson  
Ariel & Jon Edwards  
George Elser & Angela Scully  
Sharon Erlich & Randy Philips  
Exelon Corporation  
Catherine Farrell

Bonnie Fatell  
Lynn Fitzgerald  
Razelle & William Frankl  
Beth & David Galinsky  
Miguel Garcia  
Carrie Gish  
Carol Giungo  
Karen S. & Philip K. Glick  
Ellen Grenell  
Anisa Haidary  
Roberta (Bobbie) Halpern  
Dan & Reena Halprin  
Shari Handeli  
Alice Hardenbergh  
Jerry Harris  
Lawrie Harris  
Lisa & Walter Hart  
Warren Hauser &  
Judy Herbst  
Audrey Hiatt-Sims  
Patsy Higgins  
Anne Hochberg  
Claudia & Harvey A. Horowitz

Su Horthy  
Blythe Hoyle  
Craig & Margaret Johnson  
Andrea Johnson & Chuck Ziccardi  
Nori Jones  
Carol Kardon  
Judith Katz & Karl Hardman  
Randi & Leon Katz  
Ann & Everett Keech  
King's Collar Inc.  
Ruth & Peter Laibson  
Nan & Stephen Latona  
John Latourell  
Deborah Laverell  
Daylin & Jennifer Leach  
Robert & Rochelle Levy  
David Loiter & Jennifer Frericks  
Karen Lord-Hurwitz & Charles  
Hurwitz  
Patricia Mahoney & Steve Shaud  
Anne Marble  
Marian Matez  
Kathleen & Jack McAllister

THANK YOU TO  
OUR DONORS  
Sep 1, 2016 - Aug 31, 2017

Thomas McCobb & Kathleen Lewis

Diane McKinley

Donna & Rich Meyers

Milk + Sugar

Kay & Richard Moon

Colleen & Dennis Moore

Mosaic Society of Philadelphia

Tiziana Murray

Ronald & Suzanne Naples

Sandi Neiman Lovitz & Brad Lovitz

Joseph Nicoletti

Steven & Barbara Nussbaum

Wendy Peck & Charles Forer

Ann & Alex Peltz

Katrina Piechnik

Rachel Pikman

Debbie Platzkere

Sue Pohanka

Judy Pote

Amie Potsic & Jordan Romney

Shirley & Joel Ralph

Karen Reynolds & Roland Garcia

Robert G. Rogers & Jane E. Rogers Family

Gwen Roget

Nancy & Joe Romano

Joe & Nancy Romano

Marianne & Francis Rossi

Allison Rossi & Darrin Maier

Allison Sanka

Samuel & Selma Savitz

Lisa & Gary Schildhorn

Maria Schneider

Valerie & Will Schwartz

Gary Schwartz

Lois Sellers

William & Janice Sheehan

Sharon & Sherman Michæel

Short Order Mobile

Andrew & Ann Smolar

Speedball ArtsProducts Company

Helge & Peter Speth

Judy Styles

Frank & Ellen Svitek

Jeremy & Isabelle Tennenbaum

Joan & Steve Trachtenberg

Cathy Tullman

Barbara Vanett  
Vanguard Community Fund  
Vanguard Matching Gift Program  
William & Abbie Lee Warden  
Ada & Frank W. Warner  
Ted Wasserman  
Ellen & Gary Wasserson  
James & Nancy Weiss  
Doug & Jennifer Weissman  
Gloria & Nelson Whitney  
Caroline Witthohn  
Alan Wood  
Judith Zieve





## STAFF

As of July 2018

Thomas Scurto-Davis  
Executive Director

Pachy Banks-Cabral  
Development Coordinator

Marsiella Catanoso  
Ceramics Studio Technician

Paige Cherrington  
Exhibitions Assistant

Collin Cousart  
Registrar & Gallery Assistant

Ariel Edwards  
Director of Education

Lisa Getz  
Director of Communications

Chelsea Markowitz  
Curator of Exhibitions

Christa Oestreich  
Registrar & Gallery Assistant

Gwen Roget  
Marketing Coordinator

## BOARD 2016 - 2017

Wendy Branzburg, President  
Jamie Jessar, Vice-President  
Tom Rees, Secretary  
Richard Umbrecht, Treasurer  
Sharon Bartmann \*  
Jim Dugan  
Clelland Green  
Lisa Hart \*  
Lisa Liebman  
Missy Joy Mammuth  
Abby Mezrow  
Mara Schiffman  
Marcy Shoemaker

\* Faculty Representative

27

