

CALL FOR ENTRIES

Main Line Art Center



2016 Spring Gala Exhibition

A Juried Fine Art Exhibition and Benefit with Cash Awards

Apply Now!

Deadline February 16, 2016!

April 30 - June 5, 2016



Best Art Gallery



Best Art Classes



Best Art Instruction

Main Line Art Center

746 Panmure Road
Haverford, PA 19041

Enjoy the art of saving ...

Everyone in your family can enjoy substantial discounts, top-rank visual art instruction, and exhibitions, when you become a Member of Main Line Art Center. Join Today!



Non-Profit
Organization
U.S. Postage
PAID
Permit No. 35
Wayne, PA

Celebrating over 75 years of "Art for Everyone!"

PROSPECTUS

2016 Spring Gala Exhibition and Benefit

Prospectus: www.mainlineart.org/events.php

Application: <http://mainlineart.slideroom.com>

Contact: Beth Boardman, Exhibition Coordinator,
bboardman@mainlineart.org, 610-525-0272 x116



Frank DiPietro

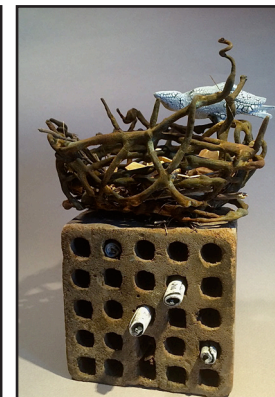

Sharon Bartmann

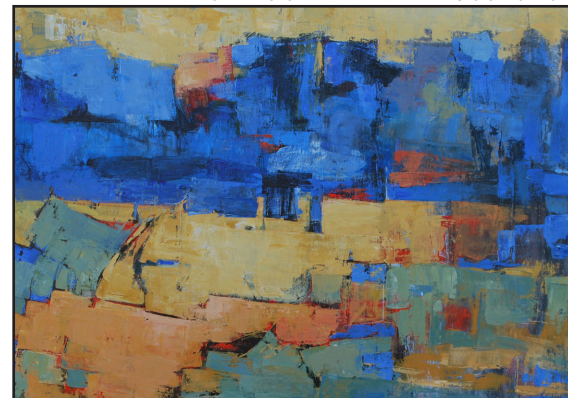

Nancy Kress



Richard Davidson

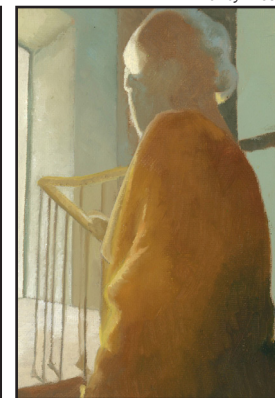

Nancy Herman

Main Line Art Center

2016 Annual Spring Gala Exhibition

April 30 - June 5, 2016

Benefit Preview Party

Friday, April 29, 2016

Artist Reception and Garden Party

Saturday, June 4, 2016

The Spring Gala Exhibition

is a Fine Art Benefit and Exhibition in celebration of over 50 years of providing Accessible Art Programs for artists with disabilities. As one of Main Line Art Center's largest fundraisers and elegant events, The Spring Gala Exhibition is a unique opportunity to build your collector base on the Main Line, while receiving 65% commission on all art sales.

Application Process

Apply online via Slideroom at www.mainlineart.slideroom.com. All entries must be submitted electronically by 11:59pm, February 16. We cannot accept paper applications or slides. Please submit 5 images (5MB or smaller) intended to exhibit. Artwork should have been completed in the last 3 years and not previously exhibited at Main Line Art Center. The Slideroom application will also ask for a resume, brief biography, and artist statement. Artists working in any medium are encouraged to apply.

Application Fee

Application fee: \$30 Members; \$35 Non-Members. Additional Slideroom processing fee of \$5.

Juror

Sharon Ewing

Director
Gross McCleaf Gallery, Philadelphia

Deadline to Apply Tuesday, February 16, 2016

Exhibition Dates
April 30 - June 5, 2016

Delivery Dates
Thursday, April 21st
10am-9pm.
Friday, Saturday and Sunday,
April 22nd, 23rd and 24th
10am-4pm

Gala Benefit Preview Party
Friday, April 29, 2016
6:30-10:00pm

Artist Reception/Garden Party
Saturday, June 4, 2016
1-3pm

Pick Up
Monday and Tuesday,
June 6th and 7th, 2016
9am-5pm

ARTWORK LABEL

Fill out completely, then affix to the back side of artwork.

NAME

ADDRESS

PHONE

TITLE

MEDIUM

DIMENSIONS (H" X W" X D")

YEAR

PRICE

Juror Selected Cash Awards

The Juror will also be selecting artwork to receive cash awards as best in show:

1st place: \$150
2nd place: \$100
3rd place: \$50

Delivery and Pick Up

Hand deliveries of accepted artwork only. Accepted artwork must be delivered only on the drop off dates provided: April 21st - 24th. If the artist is unable to deliver their work on those days, they must make arrangements for someone else to deliver the work for them on those dates.

All pieces must be labeled using the attached label provided. Label should be securely fastened to the back of your piece. All unsold artwork not picked up by June 7, 2016 will be charged a \$10 per day storage fee. ****strictly enforced this year****

Requirements

All artwork must be for sale. We request that all works be 30" x 30" or less (preferring smaller works), and be priced between \$300-\$800. Larger and more expensive work may be accepted at the discretion of the juror. All artists receive 65% commission, with additional proceeds going to support MLAC's educational and outreach programs. All work submitted must not have been previously exhibited at Main Line Art Center.

Gala Benefit Preview Party Exclusive Ticketed Event Friday, April 30, 2016

All accepted artists are invited to purchase up to 2 half-price tickets to this event. Artist tickets are not transferable.

For questions or more information email:

Beth Boardman, Exhibition Coordinator
bboardman@mainlineart.org

or call:

610.525.0272, ext. 116