

CONTEMPORARY | CURRENT | CREATIVE | COMMUNITY

# 2015 FALL

SEPTEMBER–DECEMBER



REGISTER BY 8/31  
AND SAVE \$10!



Visual Art Education, Accessible Art, Exhibitions  
& Special Events, Gallery & Facility Rentals

HAVERFORD, PA

WWW.MAINLINEART.ORG | 610.525.0272

# Main Line | ART CENTER

746 Pannure Rd, Haverford, PA 19041



[www.mainlineart.org](http://www.mainlineart.org) | 610.525.0272

Something big  
is coming...  
are you in?

PANORAMA  
MAIN LINE ART CENTER

September 12 –  
November 4, 2015

Modern Utopias Artist  
Talk & Reception

Festival & Live Digital  
Art Presentation

Fri., Sept. 18, 5:30-8:30 pm

Sat., Oct. 24, 5-9 pm

Nonprofit Organization  
U.S. Postage

**PAID**

Permit No. 35  
Haverford, PA

# SESSION CALENDAR

## SEPTEMBER

- 8 In the Welcome Gallery: Gillian Pokalo | Through 10/26
- 12 *Panorama* opens | Through 11/4
- 14 Fall Session begins
- 18 *Panorama* Artist Talk & Opening Reception, 5:30-8:30 pm
- 22 No evening classes
- 23 No classes
- 25 Art Market, 5:30-8:30 pm
- 29 Application Deadline: *Betsy Meyer Memorial Exhibition*
- 29 Event Planning Happy Hour & Open House, 5:30-7:30 pm

## OCTOBER

- 6 Application Deadline: Professional Artist Member Program & Exhibition
- 12 No classes
- 20 Application Deadline: *Members Exhibition* (non-juried)
- 24 *Panorama* festival, 5-9 pm

## NOVEMBER

- 2 In the Welcome Gallery: Terri Fridkin | Through 12/3
- 12 Handcrafted Holidays: Pop-Up Shop Opening Reception, 5:30-7:30 pm
- 12 Winter Session registration begins online
- 13 Handcrafted Holidays: Pop-Up Shop opens | Through 11/22
- 18 Handcrafted Holidays: Pop-Up Shop Bubbles & Brews, 5:30-7:30 pm
- 25 No evening classes
- 26-29 Art Center closed
- 30 *Members Exhibition* artwork drop off

## DECEMBER

- 1 *Members Exhibition* artwork drop off
- 5 *Members Exhibition* opens | Through 1/5
- 6 No evening classes
- 9 In the Welcome Gallery: Elaine Lisle | Through 1/7
- 11 *Members Exhibition* Reception & State of the Art Center Potluck, 5:30-7:30 pm
- 13 Fall Session ends
- 24-1/1 Art Center closed

## JANUARY

- 9-11 *Professional Artist Members Exhibition* artist drop off
- 11 Winter Session begins
- 15 Summer Camp 2016 registration begins
- 15 *Professional Artist Members Exhibition* opens | Through Feb. 14
- 15 *Professional Artist Members Exhibition* Opening Reception, 5:30-7:30 pm
- 18 Art Center closed



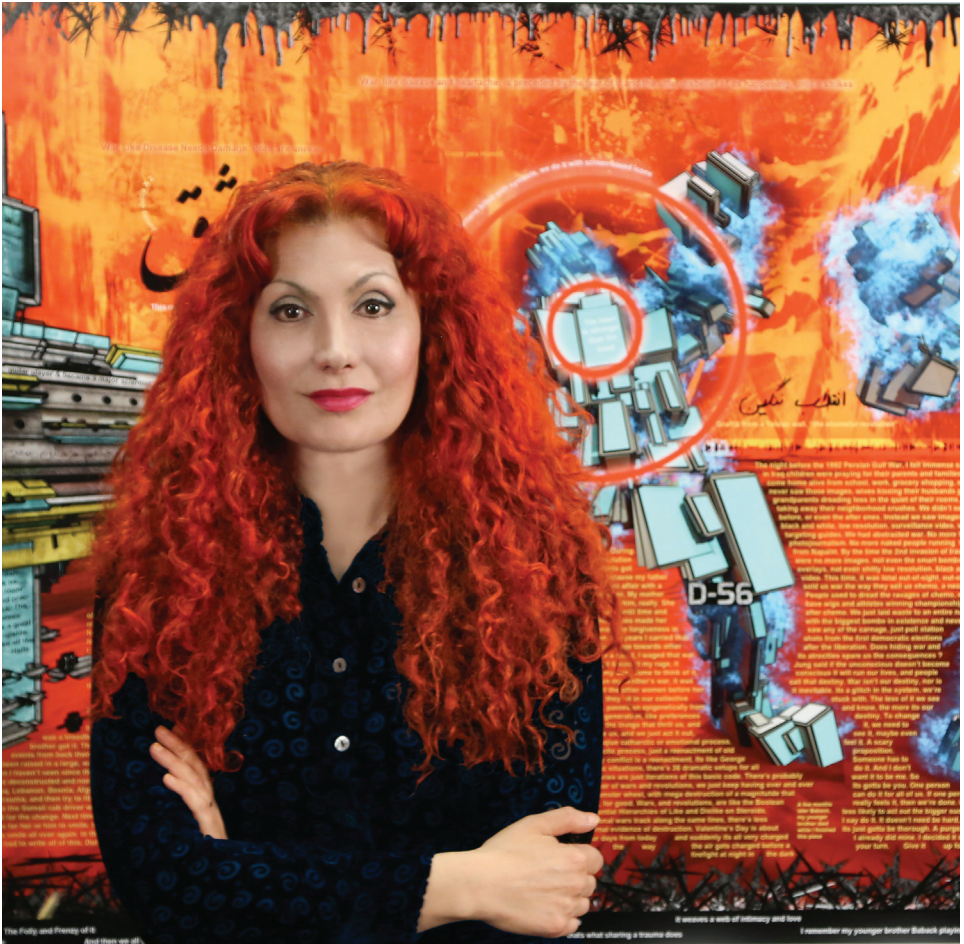

# ART STAR:

## MARJAN MOGHADDAM

**One of 3 artists featured in *Modern Utopias* as part of *Panorama: Image-Based Art in the 21st Century* on view at Main Line Art Center September 12 –November 4.**

Marjan Moghaddam is an award-winning New York City-based artist and animator working primarily with 3D computer graphics and digital media for print, video art, performance, and installation. Originally from Iran, Moghaddam immigrated to the US in 1979 after the Islamic revolution, and is a Full Professor of Computer Graphics and Animation at the Brooklyn campus of Long Island University.

Moghaddam's work has been exhibited extensively at various international galleries, museums and festivals, in addition to curated exhibits at the Armory Show in NYC and Art Basel Miami. She is a recipient of numerous grants for her innovative and cutting edge art, such as the Rockefeller Fund, NY Department of Cultural Affairs, Brooklyn Arts Council, and the Experimental Television Fund. Most recently, she was a winner in both print and animation categories of the Los Angeles New Media Festival and the Audience Best of Show Award at the Mobile and Humanity Art Show. Moghaddam's digital works can also be found in many private and institutional connections.

About her work, she simply states: "I aim to achieve the sublime in art with computer-based tools."

# SUPPORT



## ACCESSIBLE ART SPOTLIGHT: ARTZ PHILADELPHIA

Main Line Art Center is a proud recipient of a 2015 Commitment to Cultural Access Award from Art-Reach in recognition of our Accessible Art Programs for artists with disabilities.

We believe in the power of art to transform lives and bring people together. Our new partnership with ARTZ Philadelphia does both! ARTZ Philadelphia connects artists and cultural institutions, like Main Line Art Center, with people living with dementia and their care partners for programs designed to encourage creativity, create new memories, strengthen relationships, and replace fear with hope.

**YOU CAN BE A PART OF THE TRANSFORMATION** happening every day within our Accessible Art Programs for artists with disabilities:  
**GIVE GENEROUSLY: [WWW.MAINLINEART.ORG](http://WWW.MAINLINEART.ORG)**

## JOIN + SUPPORT

Make a positive impact. We can't do it without you!

### BECOME A MEMBER

Make the statement that the arts matter to you, which ups your cool-factor. For as little as \$50, enjoy year-round benefits like up to 25% savings on classes and lectures, discounts at local art supply stores, and more.

### DONATE TO CHANGE LIVES

Your tax-deductible gift will help expand our Accessible Art Programs for children and adults with disabilities offered at low to no cost, provide tuition assistance to those in-need, and so much more. You can make our mission of *Art for Everyone* a reality. Please donate today!

### MAKE YOUR BUSINESS OUR BUSINESS

For as little as \$250, our loyal supporters can be your loyal supporters. Let us design a custom engagement program just for you.

### VOLUNTEER

From our Accessible Art Programs for artists with disabilities, to our exhibition receptions, and our Board Committees, volunteers make our world go round. Share your time and talents, and you'll be rewarded with good karma, invaluable experience, mad appreciation, and discounts.

### PLEASE DONATE TODAY

Visit our website for ways to support your creative community:

**[WWW.MAINLINEART.ORG](http://WWW.MAINLINEART.ORG)**

### Questions?

Contact Nan Latona,  
Development Director  
[nlatona@mainlineart.org](mailto:nlatona@mainlineart.org)  
610.525.0272 ext. 113

# MAKE IT COUNT: INTRODUCING THE CERTIFICATE PROGRAM

You're ready to take it to the next level and work toward something more. You've recommitted yourself to your artistic practice after time off to focus on your career. You're looking for a supportive network and professional guidance to push your practice to new levels. Whatever your reason, our new Certificate Program will get you there.

Completed in as little as two years, or at your own pace, the Certificate Program combines an affordable, structured plan of learning with critical feedback and professional guidance in a supportive and nurturing environment--without the hassle or price tag of heading downtown. Liberate yourself from jumping from art school to art school and focus your studies right here. In other words, make it count! Visit our website for more info on the Certificate Course Plan.

Artists who complete the program will finish with a portfolio or body of work, receive a virtual exhibition on Main Line Art Center's brand new website, receive special recognition in onsite exhibitions, and will be eligible for special discounts, opportunities, and benefits.

## **CURRENT AREAS OF FOCUS:**

Fine Arts (General 2D & 3D studies) | Drawing | Painting | Sculpture

## **BECOME A FOUNDING ARTIST IN THE CERTIFICATE PROGRAM:**

**610.525.0272**





# PANORAMA

2015

## IMAGE-BASED ART IN THE 21ST CENTURY SEPTEMBER 12 - NOVEMBER 4, 2015

A CELEBRATION OF THE PHOTOGRAPHIC IMAGE AND ITS  
EXPANSIVE ROLE IN CONTEMPORARY ART.

### SPECIAL EVENTS & PROGRAMS:

#### **Modern Utopias Artist Talk & Opening Reception**

Fri., Sept. 18, 5:30-8:30 pm | FREE

#### **Workshop: Intro to Solarplate Etching with Nicole Patrice Dul**

Tues., Sept. 29 & Oct. 6, 6:30-9:30 pm  
\$85 M/\$94 NM

#### **Lecture: The Printed Image: 100 Years of Print in Philadelphia with The Print Center**

Tues., Oct. 13, 5:30-7 pm | \$10

#### **Portfolio Reviews by Artistic Advisors**

Sat., Oct. 24, 1-4 pm | \$95

#### **Festival and Digital Artist in Residence Presentation with Tim Portlock**

Sat., Oct. 24, 5-9 pm | FREE

#### **Panorama Virtual Exhibition:**

December | [mainlineart.org](http://mainlineart.org)



David and Goliath © Marjan Moghaddam 2012

PANORAMA PARTNERS (as of 7/2/2015)

WILKIE & LEXUS

MAIN LINE TODAY

Become a Panorama Partner: [nlatona@mainlineart.org](mailto:nlatona@mainlineart.org) | 610-525-0272 x113.

# EVENTS + EXHIBITIONS

## EXPERIENCE ART IN OUR FREE AWARD-WINNING GALLERIES

### **PANORAMA: IMAGE-BASED ART IN THE 21ST CENTURY**

September 12 - November 4, 2015

\* See *Panorama* panel for more \*

*Panorama* is a celebration of the photographic image and its expansive role in contemporary mediums like digital photography, printmaking, video, film, animation, and gaming design. The celebration features physical and virtual exhibitions, lectures, an evening festival, and educational programs.

### **PANORAMA 2015: MODERN UTOPIAS**

*Curated by Amie Potsic, Executive Director of Main Line Art Center*

The focal point of *Panorama, Modern Utopias* presents compelling visions of modern existence, human potential, and virtual realities through works by **Marjan Moghadden** (New York, NY), **Noah Addis** (Columbus, OH), and **Nicole Patrice Dul** (Philadelphia, PA). The artists cleverly investigate modern culture, international politics, and existential dilemmas through the camera lens, printed imagery, and digital technology. Viewers are invited to interact with and respond to notions of utopia while defining personal visions of the future.

### **ART MARKET: FRESH & LOCAL**

Friday, September 25, 5:30-8:30 pm

Enjoy refreshments (available for purchase), as you browse the affordable and eclectic artwork in our artist studios.

### **HANDCRAFTED HOLIDAYS: POP-UP SHOP**

November 12 – November 22, 2015

Opening Reception: Thursday, Nov. 12, 5:30-7:30 pm

Bubbles & Brews Shopping Event: Thursday, Nov. 20, 5:30-7:30 pm

\* See *website* for more \*

Tackle your list before shopping season officially opens, and leave more time for parties and merriment! From whimsical gifts for kids to handmade statement jewelry. It's all here, and lovingly handcrafted by local artisans – over half are new!

### **MEMBERS EXHIBITION**

December 5, 2015 – January 5, 2016

Opening Reception & State of the Art Center: Friday, Dec. 11, 5:30-7:30 pm

Featuring a wide range of paintings, photographs, sculpture, ceramics, and mosaics by our talented members. PS. Art makes a great gift!

### **WELCOME GALLERY EXHIBITIONS**

- Gillian Pokalo, Sept. 8 – Oct. 26
- Terri Fridkin, Nov. 2 – Dec. 3
- Elaine Lisle, Dec. 9 – Jan. 7

### **ARTIST OPPORTUNITIES:**

Apply via [mainlineart.slideroom.com](http://mainlineart.slideroom.com) unless noted.

- **Art Market** Limited availability  
Details: [www.mainlineart.org](http://www.mainlineart.org)
- **Betsy Meyer Memorial Exhibition**  
Deadline: Tues., Sept. 29
- **Professional Artist Member Program & Exhibition**  
Deadline: Tues., Oct. 6
- **Members Exhibition**  
Deadline: Tues., Oct. 20



# 2015 FALL COURSES

CHILDREN & FAMILY

ADULTS

FAMILY CLASS/WORKSHOP

CERTIFICATION COURSE

NEW FOR ADULTS!

DRAWING & PAINTING  
 CERAMICS, MOSAICS & SCULPTURE  
 DIGITAL ARTS & PHOTOGRAPHY

FIBER ARTS & MIXED MEDIA  
 METALS, JEWELRY & GLASS  
 PROFESSIONAL DEVELOPMENT

PAPER, PRINT & BOOK ARTS  
 ENJOYING ART

MONDAY Sept. 21-Dec. 7 No class 9/14 & 10/12	TUESDAY Sept. 15-Dec. 8 No class 9/22 eve	WEDNESDAY Sept. 16-Dec. 9 No class 9/23 & 11/25 eve	THURSDAY Sept. 17-Dec. 10 No class 11/26	SATURDAY Sept. 19-Dec. 12 No class 11/28	SUNDAY Sept. 20-Dec. 13 No class 11/29	
<p>----- AFTERNOON -----</p> <p> <b>FAMILY ART &amp; BOOK CLUB</b> (2-5 yrs) Quality time with parents &amp; grandparents! • Lisa Hart • 10/19-11/23, 1:30-2:30 pm • \$93 M/\$103 NM</p> <p>----- EVENING -----</p> <p><b>BUILDING BUDDIES: ART SAMPLER</b> (6-7 yrs) • Caitlin Finnegan • 9/21-12/7, 4:15-5:45 pm • \$205 M/\$222 NM</p> <p><b>DRAWING &amp; CERAMICS: TURNING 2-D DESIGNS INTO 3-D CREATIONS</b> (8-10 yrs) • Sharon Bartmann • 9/21-12/7, 4:15-5:45 pm • \$211 M/\$228 NM</p> <p><b>DRAWING &amp; PAINTING: PAPER TO CANVAS</b> (10-12 yrs) • Karla Pankratz 9/21-12/7, 4:15-5:45 pm • \$211 M/\$228 NM</p> <p><b>POTTERY WHEEL INTENSIVE</b> (10-13 yrs) Bethany Rusen • 9/21-12/7, 4:15-5:45 pm \$215 M/\$230 NM</p>	<p>----- AFTERNOON -----</p> <p> <b>FAMILY CLAY TIME TOGETHER</b> (3-5 yrs) Quality time with parents &amp; grandparents! • Sharon Bartmann 10/13-11/17, 1-2:15 pm • \$111 M/\$121 NM</p> <p>----- EVENING -----</p> <p><b>CLAY WILD SAFARI</b> (4-5 yrs) • Sharon Bartmann • 9/29-11/17, 4:15-5:30 pm \$139 M/\$149 NM</p> <p><b>DRAWING &amp; PAINTING EXPERIMENTS</b> (6-7 yrs) • Zoe Blatt • 9/29-12/1 4:15-5:45 pm • \$188 M/\$203 NM</p> <p><b>CARTOONING</b> (8-11 yrs) • Tony Squadroni • 9/29-12/1, 4:15-5:45 pm \$188 M/\$ 203 NM</p> <p><b>PRE-TEEN DIGITAL ARTS: INTO TO STOP ANIMATION</b> (10-12 yrs) • Jordan Grow 10/6-11/24, 4:15-5:45 pm \$155 M/\$168 NM</p> <p><b>TEEN JEWELRY: PLASTICS TO METALS</b> (12+Teens) • 10/20-11/24, 4:15-6 pm \$157 M/\$170 NM</p>	<p>----- MORNING -----</p> <p> <b>FAMILY ART &amp; BOOK CLUB</b> (2-5 yrs) Quality time with parents &amp; grandparents! • Ginny Kendall • 10/14-11/18, 10-11 am • \$93 M/\$103 NM</p> <p>----- EVENING -----</p> <p><b>CLAY: UNDER THE STARS</b> (6-7 yrs) Sharon Bartmann • 9/30-12/9, 4:15-5:45 pm • \$191 M/\$206 NM</p> <p><b>MEDIAEVAL METAL ART &amp; JEWELRY: DRAGONS, LEGENDS &amp; JEWELS</b> (8-10 yrs) • Martha Kent-Martin • 9/30-12/9, 4:15-5:45 pm • \$191 M/\$206 NM</p> <p><b>CREATIVE CLASSES FOR CHILDREN W/ SPECIAL NEEDS</b> (Teens 13+) • Jessica Curtaz • 10/14-11/18, 4:15-5:45 pm \$119 M/\$130 NM</p> <p><b>TEEN DIGITAL PHOTO WORKSHOP @ WEST LAUREL HILL CEMETERY: HALLOWEEN PHOTO SHOOT &amp; TOUR</b> 10/28, 3:45-6 pm \$32 M/\$35 NM</p>	<p>----- EVENING -----</p> <p><b>CLAY &amp; ART SAMPLER</b> (5-6 yrs) • Sharon Bartmann • 9/24-12/3, 4:15-5:30 pm \$166 M/\$178 NM</p> <p><b>DRAW IT! PAINT IT! BUILD IT!</b> (7-10 yrs) Deena Ball • 9/24-12/3, 4:15-5:45 pm \$188 M/\$203 NM</p> <p><b>GLASS FUSING</b> (10-13 yrs) • Bethany Rusen • 9/24-10/15, 4:15-5:45 pm \$105 M/\$113 NM</p> <p><b>METALWORK</b> (11-14 yrs) • Jennifer Theokary • 10/22-12/3, 4:15-5:45 pm \$141 M/\$152 NM</p>	<p>----- MORNING -----</p> <p> <b>ART FOR LITTLE NATURE LOVERS</b> (4-5 yrs) • Drop off class • Marilyn Foehrenbach • 11/7-11/21, 9:30-11 am \$70 M/\$80 nm</p> <p> <b>FAMILY CLAY: HOLIDAY LIGHT CERAMIC LANTERN</b> (4+ yrs &amp; adult) Sharon Bartmann • 11/14, 9:30 am -12:15 pm \$40 M/\$50 nm; incl. Snack</p> <p><b>DRAWING &amp; PAINTING</b> (7-9 yrs) • Karla Pankratz • 9/26-12/12, 9:30-11 am \$205 M/\$222 NM</p> <p><b>CLAY COMICS</b> (9-12 yrs) • Marea Palmer-Loh 9/26-12/12, 9:30-11 am \$211 M/\$228</p> <p><b>POTTERY: WHEELTHROWING</b> (10-13 yrs) Marea Palmer-Loh • 9/26-12/12, 11:30 am-1 pm • \$215 M/\$230 NM</p> <p><b>DRAWING &amp; PAINTING</b> (10-13 yrs) Karla Pankratz • 9/26-12/12, 11:30 am-1 pm \$211 M/\$228 NM</p> <p><b>CREATIVE CLASSES FOR CHILDREN W/ SPECIAL NEEDS</b> • Patty Papatheodore &amp; Lindsey Waverk • 9/19-12/12, 9:30-11 am, (6-12 yrs) • 9/19-12/12, 11:30 am-1 pm (13+ yrs) \$50 SF</p>	<p>----- MORNING -----</p> <p> <b>FAMILY ART TOGETHER: SKY, SEA &amp; LAND</b> (2-5 yrs &amp; adult) • 11/1-11/15, 10-11 am \$50 M/\$55 NM</p> <p><b>SCRIBBLERS: DRAWING, PAINTING, &amp; MORE!</b> (5-7 yrs) • 9/27-11/15, 9:30-11 am • \$155 M/\$168 NM</p> <p><b>CARTOONING</b> (8-11 yrs) • Tony Squadroni • 9/27-11/15, 9:30-11 am \$155 M/\$168 NM</p> <p>----- AFTERNOON -----</p> <p> <b>FAMILY PAINTING PARTY!</b> (2+ Yrs &amp; adult) 10/18, 1:30-3 pm • \$30 M/\$35 nm; 1 canvas incl. Pp; \$8 each add'l canvas (optional).</p> <p> <b>FUNNY FAMILY ORNAMENTS</b> (2+ yrs &amp; adult) • 11/22, 1:30-3 pm • \$30 M/\$35 NM</p> <p><b>TEEN COMICS, MANGA &amp; GRAPHIC NOVELS: AN INTRO TO MAKING COMICS</b> (12+Teens) • Asher Humm • 9/27-11/1, 1-3 pm • \$177 M/\$192 NM</p>	
<p>----- MORNING -----</p> <p> <b>BASIC DRAWING</b> • Bob Finch 9/21-12/7, 9:30 am-12:30 pm \$338 M/\$367 NM, incl. model fee</p> <p> <b>UNDERSTANDING ART: BEYOND THE SURFACE</b> • Christine Stoughton • 10/19-11/23, 9:30-11:30 am • \$131 M/\$144 NM</p> <p> <b>PLAYING WITH FIRE: RAKU CERAMICS</b> Marcia Reiver &amp; Sharon Bartmann 9/21-10/26 11/9-12/7, 9:30 am-12:30 pm \$194 M/\$210 NM each, \$15 disc. for both.</p> <p><b>SLAB TO FAB</b> • Karen Sacks • 9/21-12/7, 9:30 am-12:30 pm • \$353 M/\$382 NM</p> <p> <b>WATERCOLOR: DISCOVERING COLOR</b> Bonnie Mettler • 9/21-12/7, 9:30 am-12:30 pm • \$293 M/\$322 NM</p> <p>----- AFTERNOON -----</p> <p> <b>BEGINNING PAINTING</b> Nury Vicens • 9/28-11/9, 1-4 pm \$212 M/\$254 NM</p> <p> <b>BOOKBINDING: SPINAL CORDS</b> Meg Kennedy • 9/21-11/30, 1-4 pm \$287 M/\$344 NM, \$5 SF</p> <p><b>EXTENDED CERAMICS, MOSAICS &amp; SCULPTURE</b> • Studio Monitored, 1-3:30 pm</p> <p> <b>PORTRAIT PAINTING</b> • Bonnie Mettler 9/21-12/7, 1-4 pm • \$306 M/\$367 NM</p> <p>----- EVENING -----</p> <p><b>ABSTRACT REALITY IN OILS &amp; ACRYLICS</b> Sandi Neiman-Lovitz • 10/19-11/9, 6:30-9:30 pm • \$155 M/\$186 NM</p> <p> <b>BEGINNING WHEEL THROWING</b> Heather Ossandon • 9/28-11/9 6:30-9:30 pm \$230 M/\$269 NM</p> <p> <b>DIGITAL CAMERAS DEMYSTIFIED</b> Gordon Stillman • 10/19-11/9, 6:30-9:30 pm • \$155 M/\$186 NM</p> <p> <b>DRAWING TO STRENGTHEN YOUR ARTWORK</b> • Bonnie Mettler • Mon. 9/21-11/30, 6:30-9:30 pm • \$287 M/\$344 NM</p> <p><b>METALSMITHING: TOOLS &amp; TRICKS OF THE TRADE</b> • Layne Freedline • 10/19-12/7, 6:30-9:30 pm • \$305 M/\$358 NM</p> <p><b>MONOPRINTS: PAINTING WITH INKS</b> Christine Stoughton • 9/21-10/5 6:30-9:30 pm • \$125 M/\$150 NM, \$25 SF to instructor</p> <p><b>PLAYING WITH FIRE: RAKU CERAMICS</b> Marcia Reiver &amp; Sharon Bartmann • 9/28-11/9, 6:30-9:30 pm • \$232 M/\$274 NM</p>	<p>----- MORNING -----</p> <p> <b>BEGINNER/INTERMEDIATE POTTERY</b> Kathie Regan Dalzell • 9/29-12/1, 9:30 am-12:30 pm • \$324 M/\$351 NM</p> <p> <b>DESIGNING MEN'S JEWELRY: CUFF LINKS, RINGS AND BRACELET</b> • Marthe Roberts/Shea • 9/29-11/17, 10 am-1 pm \$283 M/\$308 NM</p> <p> <b>LINE &amp; COLOR IN WATERMEDIA: DEVELOPING A CREATIVE EYE</b> • Joan Becker • 9/29-11/17, 9:30-12:30 pm \$285 M/\$328 NM</p> <p><b>MIXED MEDIA &amp; COLLAGE ON PAPER AND CANVAS</b> • Andrea Snyder 9/29-12/1, 9:30-12:30 pm • \$286 M/\$313 NM, \$30 SF to instructor</p> <p><b>PAINTING OVER THE LINE</b> • Kassem Amoudi • 9/15-12/1, 10 am-3 pm \$509 M/\$562 NN</p> <p>----- AFTERNOON -----</p> <p> <b>SCULPTURE: PORTRAIT &amp; FIGURE</b> Christopher Smith • 9/29-11/24, 10 am-3 pm • \$474 M/\$514 NM</p> <p><b>PRINTMAKING &amp; MIXED MEDIA</b> Francine Shore • 9/29-11/17, 1-4 pm \$299 M/\$352 NM</p> <p>----- EVENING -----</p> <p> <b>ACRYLICS BOOT CAMP</b> Jay McClellan • 11/10-12/1, 7-9:30 pm \$136 M/\$163 NM</p> <p><b>BEGINNER JEWELRY</b> • Jennifer Theokary 10/6-11/10, 6:30-9:30 pm • \$247 M/\$289 NM</p> <p><b>CREATIVE SKETCHBOOK</b> • Nancy Halbert • 9/29-10/27, 6:30-9:30 pm \$164 M/\$180 NM</p> <p><b>PHOTOGRAPHY: MASTERING THE ESSENTIALS</b> • John Benigno • 10/20-11/24 6:30-8:30 pm • \$131 M/\$144 NM</p> <p> <b>PANORAMA WORKSHOP: INTRO TO SOLARPLATE ETCHING</b> • Nicole Patrice Dul • 9/29 &amp; 10/6, 6:30-9:30 pm • \$85 M/\$94 NM</p> <p> <b>PANORAMA LECTURE: THE PRINTED IMAGE: 100 YEARS OF PRINT IN PHILADELPHIA</b> • Elizabeth Spungen and John Caperton, The Print Center, Phila. 10/13, 5:30-7 pm • \$10</p> <p><b>PAINTING OVER THE LINE</b> • Kassem Amoudi • 9/29-12/1, 6:30-9:30 pm \$287 M/\$344 NM</p> <p><b>SLAB TO FAB</b> • Karen Sacks • 9/29-12/8, 6:30-9:30 pm • \$366 M/\$427 NM</p> <p> <b>TEA FOR TEN: FUNCTIONAL POTTERY</b> Bernadette Curran • 9/29-12/8 6:30-9:30 pm • \$395 M/\$460 NM</p> <p> <b>WATERCOLOR</b> • Alice Meyer-Wallace 9/15-12/8, 6:30-9:30 pm • \$334 M/\$400 NM</p>	<p>----- MORNING -----</p> <p><b>ABSTRACT EXPLORATIONS</b> • Val Rossman 10/7-12/9 (no class 10/21 &amp; 11/25), 9:30 am-2:30 pm • \$406 M/\$446 NM</p> <p> <b>EXTRAORDINARY POTTERY: THROWING &amp; HANDBUILDING</b> • Brad Johnson • 9/30-12/9, 9:30 am-12:30 pm \$353 M/\$382 NM</p> <p><b>METALSMITHING: TOOLS &amp; TRICKS OF THE TRADE</b> • Martha Kent-Martin 9/30-12/2, (no class 10/28), 9:30 am-12:30 pm • \$299 M/\$325 NM</p> <p><b>MOSAICS</b> • Carol Stirton-Broad • 9/16-12/9 (no 11/25), 9:30 am-12:30 pm \$346 M/\$407 NM</p> <p> <b>PAINTING FLOWERS WITH WATERCOLOR</b> Eileen Rosen • 9/30-12/9, 9:30 am-12 pm • \$244 M/\$268 NM, \$20 SF to instructor</p> <p> <b>PAINTING: HOW TO KNOW WHEN YOU'RE FINISHED</b> • Carol Kardon • 9/16-12/9, 9:30 am-12:30 pm • \$320 M/\$351 NM</p> <p>----- AFTERNOON -----</p> <p><b>EXTENDED CERAMICS</b> Studio Monitored, 1-3:30 pm</p> <p><b>EXTENDED JEWELRY &amp; METALS MONITORED</b> 9/30-12/2, 1-3:30 pm \$175 M/\$200 NM, \$25 per week • no class 10/28</p> <p> <b>MINI GARDENS WITH COLORED PENCIL</b> Eileen Rosen • 9/30-12/9, 1-3 pm \$229 M/\$274 NM</p> <p><b>MOSAICS</b> • Carol Stirton-Broad • 9/16-12/9 (no 11/25), 1-4 pm • \$346 M/\$407 NM</p> <p><b>STAYING LOOSE IN PAINT &amp; PASTELS</b> Carol Kardon • 9/16-12/9, 1-4 pm \$320 M/\$351 NM</p> <p>----- EVENING -----</p> <p> <b>DIY SCREENPRING: TEXTILES, CARDS AND MORE!</b> • Gillian Pokalo • 11/4-12/2, 6:30-9:30 pm • \$185 M/\$236 NM, incl. \$5F</p> <p> <b>HOW TO THROW &amp; DECORATE ANYTHING!</b> • Jill Ross Meltzer • 9/30-12/9, 6:30-9:30 pm • \$342 M/\$399 NM</p> <p><b>INTERMEDIATE JEWELRY</b> • Dawn Bergmaier • 9/30-12/9, 6:30-9:30 pm \$337 M/\$394 NM</p> <p><b>LIFE DRAWING STUDIO</b> • Monitored 9/30-12/9, 6:30-9:30 pm • \$215 M/\$225 NM, \$25/session</p> <p><b>MOSAICS</b> • Carol Stirton-Broad • 9/16-12/9, 6:30-9:30 pm • \$346 M/\$407 NM</p> <p> <b>ORDINARY MEDIUMS: EXTRAORDINARY RESULTS</b> • Susan Benarick • 10/28-11/18, 6:30-9:30 pm • \$195 M/\$223 NM, \$30 SF to instructor</p> <p> <b>PHOTO INTO PRINT: FROM PHOTOSHOP TO REALITY</b> • Gillian Pokalo 9/30-10/21, 6:30-9:30 pm • \$190 M/\$221 NM</p>	<p>----- MORNING -----</p> <p><b>ASIAN ART: CHINESE WATERCOLOR &amp; INK PAINTING</b> • Josephine Tsai • 9/17-11/19, 9:30 am-12:30 pm • \$266 M/\$293 NM, optional \$40 SF to instructor</p> <p><b>BEGINNER MIXED MEDIA &amp; COLLAGE</b> Andrea Snyder • 10/1-15, 9:30 am-12:30 pm • \$116 M/\$128 NM, \$20 SF to instructor</p> <p><b>CERAMIC SCULPTURE: BREAKING THE RULES</b> • Sharon Bartmann • 9/17-11/19, 9:30 am-1:30 pm • \$373 M/\$439 NM</p> <p> <b>DRAWING &amp; PAINTING LARGER THAN LIFE AT CHANTICLEER GARDENS</b> • Nury Vicens • 9/24-10/15, 10 am-2 pm • \$198 M/\$218 NM</p> <p> <b>MEET ME AT THE ART CENTER AND MAKE MEMORIES</b> • W/ ARTZ Philadelphia • 9/10, 10/8, 11/12 &amp; 12/10, 11 am-12 pm • FREE</p> <p> <b>MOSAIC FOUNDATIONS</b> • Carol Stirton-Broad • 10/1-11/5, 9:30 am-12:30 pm • \$232 M/\$251 NM</p> <p><b>PAINTING SEMINAR</b> • Francine Shore 9/17-12/10, 10 am-3 pm • \$509 M/\$562 NM</p> <p>----- AFTERNOON -----</p> <p><b>FUSED GLASS EXPLORATIONS</b> Carol Stirton-Broad • 10/1-12/3, 1-4 pm (no class 11/12 or 26) \$330 M/\$386 NM</p> <p>----- EVENING -----</p> <p><b>CLAY RASCALS</b> • Bob Deane • 9/17-12/10, 6:30-9:30 pm • \$394 M/\$460 NM</p> <p> <b>COLOR EXPLORATION IN WATERMEDIA</b> Deena Ball • 10/29-11/19, 6:30-9:30 pm \$155 M/\$170 NM</p> <p> <b>DRAWING &amp; COMPOSITION</b> Deena Ball • 9/24-10/15, 6:30-9:30 pm \$180 M/\$195 NM</p> <p> <b>ETCHING IMAGES ONTO METAL</b> Jennifer Theokary • 10/8 &amp; 15, 6:30-9:30 pm \$120 M/\$139 NM</p> <p> <b>FIGURE DRAWING &amp; PAINTING ANYTHING!</b> • Nancy Bea Miller • 9/24-11/19, 6:30-9:30 pm \$360 M/\$417 NM</p> <p> <b>FROM CAMERA TO CLAY: PRINTING IMAGES ON CERAMICS</b> • Sharon Bartmann &amp; Gillian Pokalo • 9/24-10/15, 6:30-9:30 pm • \$185 M/\$236 NM, incl. \$F</p> <p> <b>INTRO TO OIL PAINTING</b> • Stefanie Lieberman • 9/24-11/12, 6:30-9:30 pm \$193 M/\$231 NM</p> <p> <b>METAL FORMING &amp; FORGING</b> Jennifer Theokary • 10/29-12/10 6:30-9:30 pm • \$212 M/\$254 NM</p> <p> <b>PRIMITIVE PIT FIRED SCULPTURE</b> Marguerita Hagan • 10/1-11/19, 6:30-9:30 pm • \$283 M/\$308 NM</p>	<p>----- MORNING -----</p> <p><b>TEEN ENDLESS ART: INDEPENDENT STUDY</b> (Teens 14+) • Karla Pankratz 10/3-12/5 (no 10/24 &amp; 11/28), 1:30-3:30 pm • \$199 M/\$216 NM</p> <p><b>TEEN POTTERY: WHEELTHROWING INTENSIVE</b> • Marea Palmer-Loh • 9/26-12/12, 1:30-3:30 pm • \$268 M/\$290 NM</p>	<p>----- MORNING -----</p> <p><b>BEGINNER JEWELRY</b> • Dawn Bergmaier 9/18-10/25, 9:30 am-12:30 pm • \$237 M/\$256 NM • 11/6-12/11, 9:30 am-12:30 pm • \$208 M/\$224 NM each, \$25 discount for both</p> <p> <b>DRAWING &amp; PAINTING SKILLS SAMPLER 1</b> • Deena Ball • 9/18-10/16, 10 am-12 pm • \$144 M/\$155 NM</p> <p> <b>DRAWING &amp; PAINTING SKILLS SAMPLER 2</b> • Deena Ball • 10/30-12/11, 10 am-12 pm • \$166 M/\$179 NM, \$10 discount for sampler 1 &amp; 2</p> <p> <b>EXTENDED DRAWING &amp; PAINTING STUDIO</b> • 9/25-12/11 • Members Only, \$10 per week</p> <p><b>HANDBUILDING STUDIO</b> • Karen Sacks 9/18-12/11, 9:30 am-1:30 pm • \$486 M/\$529 NM</p> <p>----- AFTERNOON -----</p> <p> <b>EXTENDED PRINT, PAPER AND BOOK ARTS STUDIO W/ PPBA GUILD</b> 9/25-11/20, (no class 10/9), 10 am-3 pm \$265 M/\$318 NM, \$50 per week</p>	<p>----- MORNING -----</p> <p><b>CREATIVE PAPER DESIGNS</b> Andrea Snyder • 11/7 &amp; 8, 10 am-4 pm \$110 M/\$132 NM, \$25 SF</p> <p><b>INTRO TO GLASSBLOWING</b> @ East Falls Glassworks • 9/12-10/17 • 11/7-12/12 10 am-1 pm • \$470 each</p> <p> <b>RAKU MOSAICS: A NEW APPROACH</b> Marcia Reiver &amp; Carol Stirton-Broad 10/3, 10 am-1 pm &amp; 10/10, 10 am-4 pm \$170 M/\$188 NM</p> <p>----- AFTERNOON -----</p> <p> <b>SODA FIRING</b> • @ Brad Johnson's studio • 9/27 &amp; 10/4, 10 am-4 pm \$185 M/\$250 NM</p> <p><b>INTERMEDIATE GLASSBLOWING</b> @ East Falls Glassworks • 9/12-10/17 11/7-12/12 • 1:30-4:30 pm • \$470 each</p>

**FRIDAYS ARE OPEN STUDIO DAY!**  
 INQUIRE ABOUT HOURS AND FEES.

# REGISTER NOW

VISIT [WWW.MAINLINEART.ORG](http://WWW.MAINLINEART.ORG) FOR DESCRIPTIONS, SUPPLY LISTS, POLICIES, AND ONLINE REGISTRATION. Teens 16+ are welcome in adult classes. Join a class late and tuition is prorated. Discounts available for new students (\$10 off), early registration (\$10 off by 8/31) and multiple classes/workshops.

**TUITION ASSISTANCE/SCHOLARSHIPS AVAILABLE**  
 The Art Center grants over \$12,000 need-based tuition annually. Download a form at [www.mainlineart.org](http://www.mainlineart.org).

**REGISTER** By phone: 610.525.0272 ext. 110  
 Online: [www.mainlineart.org](http://www.mainlineart.org) | On Site

## MAKE IT COUNT: CERTIFICATE PROGRAM

FINE ARTS | DRAWING | PAINTING | SCULPTURE

Earn your Certificate by completing the following course sequence in as little as two years, or at your own pace:

- 4 core courses (see ☒ in the program grid)
- 3 electives (2 within subject tracks, one elective outside of subject area or 2 equiv. workshops)
- 2 Professional Development workshops
- Mentorship (meet 3x per session/3-month period)
- Meaningful volunteer opportunities

**Become a Founding Artist in the Certificate Program:**  
 610.525.0272

## ONE DAY WORKSHOPS FOR ADULTS

----- MONDAYS -----

- AUTUMN WREATH** • Susan Benarick 9/28, \$53 M/\$59 NM, \$30 SF to instructor
- CRAFTING SUCCESSFUL APPLICATIONS** Amie Patsic, Executive Director of Main Line Art Center • 9/21, 5:30-7:30 pm \$10 M/\$15 NM, FREE for PAMs
- FIGURE IN COLLAGE** • Alice Meyer-Wallace • 10/4, 6:30-9:30 pm \$76 M/\$89 NM

----- TUESDAYS -----

- FORMING: SILHOUETTE DIES** • Nicolette Absil • 12/1, 6:30-9:30 pm \$79 M/\$92 NM

----- THURSDAYS -----

- CAST PAPER VESSELS** • Winnie Radolan • 12/3, 10 am-2 pm • \$75 M/\$90 M, \$15 SF to instructor
- PHOTOSHOP FOR ARTISTS** • John Benigno • 11/19, 10 am-3:30 pm \$110 M/\$132 NM

----- FRIDAYS -----

- HANDCRAFTED HOLIDAYS: NEEDLE FELTED HEART** • Patty Papatheodore 11/20, 10 am-1 pm • \$64 M/\$77 NM
- PHILLY PHOTO DAY WORKSHOP** with Philly Photo Arts Center • 10/9 10 am-1 pm • FREE
- ARTINI: SIP & SPIN** • Bethany Rusen 11/20, 6:30-9 pm • \$30 M/\$35 NM

----- SATURDAYS -----

- GLASS INTENSIVE** @ East Falls Glassworks 9/5, 10 am-4 pm • \$245

----- SUNDAYS -----

- TILE PRINTS FOR TEXTILES, WRAPPING OR WALL PAPER DESIGN** • Gretchen Diehl • 11/21, 10 am-2 pm \$99 M/\$105 NM
- PANORAMA PORTFOLIO REVIEW** 10/24, 1-4 pm • \$95
- ENCAUSTIC PAINTING TECHNIQUES** Leah MacDonald • 10/25, 10 am-2 pm \$93 M/\$112 NM, \$25 SF
- 3D PRINTED JEWELRY & METALS** Rea Rossi • 10/4, 10 am-2 pm \$93 M/\$112 NM
- ARTSY APRONS** • Bethany Rusen & Karen Sacks • 9/27, 10 am-1 pm \$10 M/\$20 NM
- CONFIDENT CRITIQUE: PHOTO SWAP** John Benigno • 10/4, 10-12:30 am \$57 M/\$68 NM
- DRAWING WITH CONFIDENCE** • Bob Finch • 9/27, 9:30 am-4:30 pm • \$105 M/\$137 NM
- GLASS INTENSIVE** @ East Falls Glassworks 10/25 or 12/20, 10 am-4 pm • \$245 each \$110 M/\$132 NM
- SEASONAL GLASS SAMPLERS** @ East Falls Glassworks • 9/13 or 10/11 • 12-3 pm \$145 each
- GLAZE INTENSIVE** • Bob Deane • 12/6, 10 am-4 pm • \$50 M/\$60 NM, FREE for Cone10 Guild Members
- HANDCRAFTED HOLIDAYS: INTRO TO JEWELRY MAKING WITH THE TIFFANY STAINED GLASS METHOD** • Mike Straight Sun., Nov. 15, 10 am-2 pm • \$91 M/\$98 NM, \$30 SF to instructor
- HANDCRAFTED HOLIDAYS: MAJOLICA GLAZE PAINTING** • Bethany Rusen 11/22, 10 am-2 pm • \$93 M/\$112 NM
- SECRETS OF INDIA INK** • Joseph Iacona • 10/11, 10 am-2 pm • \$71 M/\$78 NM, \$10 SF to instructor