

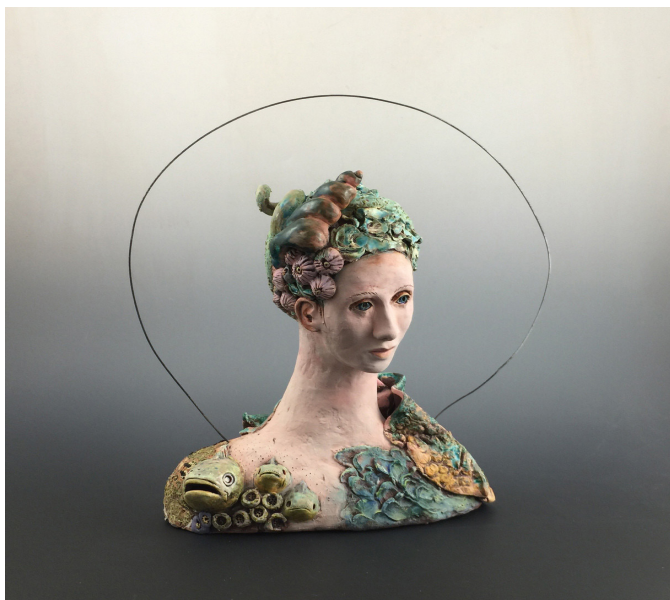

ART CENTER

CALL FOR ENTRIES



2018 Spring Gala Exhibition & Benefit

April 29, 2018 – June 2, 2018

A Juried Fine Art Exhibition and
Benefit with Cash Awards

APPLICATION DEADLINE:
January 30, 2018

For questions & info: Chelsea Markowitz, Curator of Exhibitions
610.525.0272 ext. 116 | cmarkowitz@mainlineart.org



THE SPRING GALA EXHIBITION

The Spring Gala Exhibition is a Fine Art Benefit and Exhibition in celebration of over 50 years of providing Accessible Art Programs for artists with disabilities. As one of Main Line Art Center's largest fundraisers and elegant events, The Spring Gala Exhibition is a unique opportunity to build your collector base on the Main Line, while receiving 60% commission on all art sales.

APPLICATION PROCESS

Apply online via Slideroom at www.mainlineart.slideroom.com. All entries must be submitted electronically by 11:59 pm, January 30. We cannot accept paper applications or slides. Please submit 5 images (5MB or smaller) intended to exhibit. Artwork should have been completed in the last 3 years and not previously exhibited at Main Line Art Center. The Slideroom application will also ask for a resume, brief biography, and artist statement. Artists working in any medium are encouraged to apply.

APPLICATION FEE

Application fee: \$30 Members; \$35 Non-Members.
Additional Slideroom processing fee of \$5.

JUROR

Charlotte Lowrey, Coordinator of Curatorial Initiatives
Philadelphia Museum of Art

JUROR SELECTED CASH AWARDS

The Juror will also be selecting artwork to receive cash awards as best in show:

1st place: \$150
2nd place: \$100
3rd place: \$50

REQUIREMENTS

All artwork must be for sale. We request that all works be 30" x 30" or less (preferring smaller works), and be priced between \$300-\$800. Larger and more expensive work may be accepted at the discretion of the juror. All artists receive 60% commission, with additional proceeds going to support MLAC's educational and outreach programs. All work submitted must not have been previously exhibited at Main Line Art Center.

GALA BENEFIT PREVIEW PARTY

Exclusive Ticketed Event
Saturday, April 28, 2018

All accepted artists are invited to purchase up to 2 half-priced tickets to this event. Artist tickets are not transferable.

For questions & info: Chelsea Markowitz, Curator of Exhibitions
610.525.0272 ext. 116 | cmarkowitz@mainlineart.org

DELIVERY, PICK UP AND SALES

Hand deliveries of artwork only. Entries must be wired and ready to display. All pieces must be labeled using the form provided. Label should be securely fastened to the back of your piece. Pieces not picked up by June 4 will be charged a \$10 per day storage fee. The Art Center will retain 40% commission on all sales.

DATES

Application Deadline:

Tues. January 30, 2018

Exhibition Dates:

April 29, 2018 – June 2, 2018

Preview Party Ticketed Event:

Sat. April 28, 6:30pm-10pm

Artists Reception:

June 2, 1-4pm

Delivery Dates:

April 20-22, 9am-4pm

Pick Up:

June 3, 9am-4pm

June 4, 9am-8pm

ARTWORK LABEL

Fill out completely, then affix to back of artwork.

NAME

ADDRESS

PHONE

TITLE

MEDIUM

DIMENSIONS (H X W X D)

YEAR

PRICE